

MAP # C1542  
 DATE FILED JAN 13 1999  
 BY DAP  
 DESCRIPTION FILED  
 ONEIDA CO. SURVEYOR'S OFFICE

PLAT OF SURVEY OF  
 THE EAST 750 FEET OF GOVERNMENT LOT 2,  
 OF SECTION 25, TOWN 38 NORTH, RANGE 8 EAST,  
 ONEIDA COUNTY, WISCONSIN

VAUGHN'S 1/8TH  
 CORNER  
 EX. 1 1/2" IRON PIPE

S83°26'24"E

2192.54'

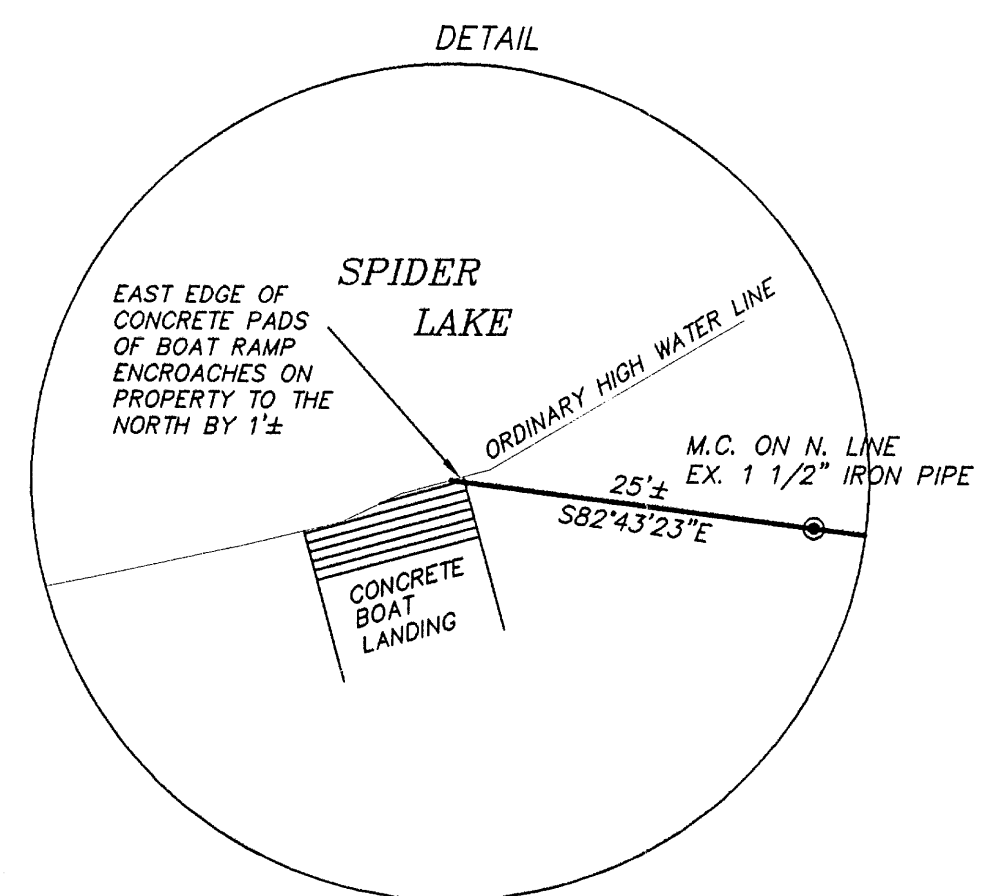

SPIDER LAKE

24.62'

M.C. ON N. LINE  
 EX. 1 1/2" IRON PIPE

SEE DETAIL

S82°43'23"E

NORTH LINE OF NW1/4

585.62'

NORTH 1/4 CORNER  
 EX. WOOD POST  
 WITH WELL POINT

EAST LINE OF GOVERNMENT LOT 2

S00°09'08"E

1176.01'

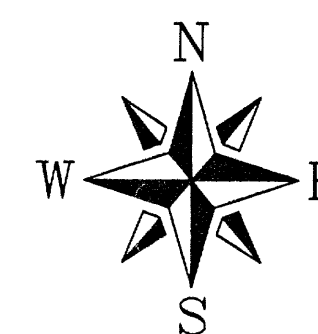

N00°09'08"W

750.00'

1140.22'

SPIDER LAKE ROAD

SOUTH LINE GOVERNMENT LOT 2

N83°26'24"W

755.18'

SOUTHEAST CORNER  
 GOV'T LOT 2  
 EX. 1" IRON PIPE

LEGEND

- 3/4" x 24" IRON ROD SET  
 WEIGHING A MIN. OF 1.13 LBS./LIN. FT.

CLIENT:  
 WISCONSIN DEPARTMENT  
 OF NATURAL RESOURCES

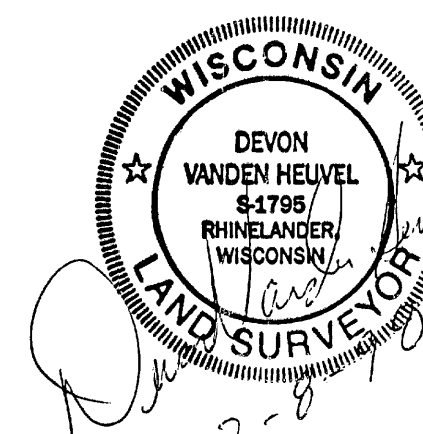

I, DEVON VANDEN HEUVEL, REGISTERED LAND SURVEYOR, HEREBY CERTIFY TO MY CLIENT(S) THAT I HAVE SURVEYED AND MAPPED THE PROPERTY SHOWN UPON THIS PLAT AND THAT THE WITHIN PLAT IS A TRUE AND CORRECT REPRESENTATION OF THE BOUNDARIES OF THE LAND SURVEYED, TO THE BEST OF MY KNOWLEDGE AND BELIEF.

PLAT OF SURVEY OF

THE EAST 750 FEET OF GOVERNMENT LOT 2,  
 OF SECTION 25, TOWN 38 NORTH, RANGE 8 EAST,  
 ONEIDA COUNTY, WISCONSIN

NO.	DATE	REVISION	BY

**MSA** TRANSPORTATION • MUNICIPAL • REMEDIATION  
 DEVELOPMENT • ENVIRONMENTAL  
 P.O. BOX 1025, 1025 N. 25TH ST., RIMMELAND, WI 54501  
 715-362-3244 1-800-844-7854 Fax: 715-362-4116  
 © 1998 MSA PROFESSIONAL SERVICES, INC.

F.B. 63, PG. 17 PROJ. # 980130

DRAWN BY DVH DATE 12/6/98 SHEET 1 of 1

CHECKED BY SCALE 1" = 100' FILE NO. 980130