

MAP # ~~C1544~~
 DATE FILED JAN 13 1998
 BY DAP
 DESCRIPTION FILED
 ONEIDA CO. SURVEYOR'S OFFICE

**LOCATED IN THE SE 1/4 - SW 1/4 , AND PARCEL 3 OF CERTIFIED SURVEY
 MAP VOL. 1 PG. 94 AND 95 , SECTION 23 , T38N , R9E , TOWN OF
 SUGAR CAMP , ONEIDA COUNTY , WISCONSIN**

N
 BEARINGS REF. TO THE NORTH - SOUTH 1/4 LINE SEC. 23,
 T38N , R9E , ASSUMED TO BEAR N02°39'26"W.

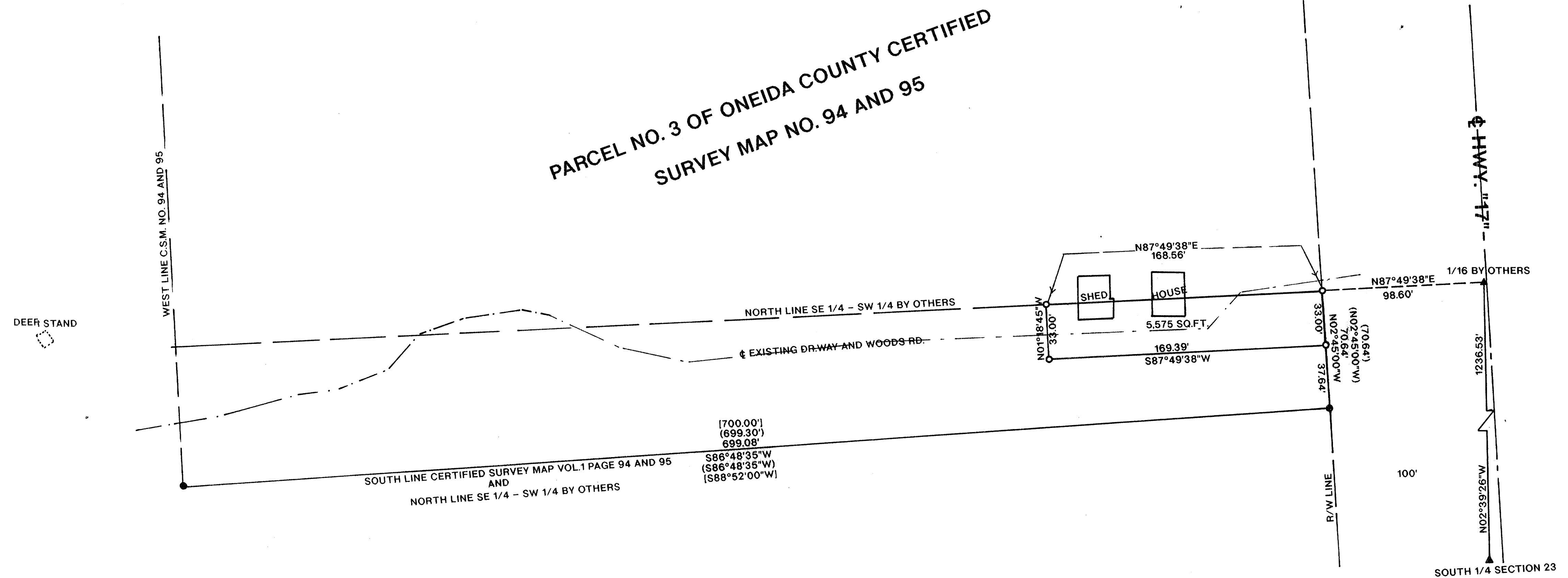

NOTE: THE ABOVE PARCEL TO BE ATTACHED TO THE LANDS TO THE NORTH
 AND NOT SOLD SEPARATELY UNLESS APPROVED BY ONEIDA COUNTY
 PLANNING AND ZONING OFFICE.

I, WILLIAM E. BANDOW, HEREBY CERTIFY THAT I HAVE SURVEYED THE ABOVE PARCEL OF LAND UNDER
 THE DIRECTION OF BOB MOERKERKE AND THAT THE ABOVE MAP IS A TRUE AND CORRECT
 REPRESENTATION OF THE LANDS SURVEYED TO THE BEST OF MY KNOWLEDGE AND BELIEF.
 THAT I HAVE PROVIDED A DESCRIPTION OF THE PARCEL ON A SEPARATE SHEET. THAT I
 HAVE COMPLIED WITH THE PROVISIONS OF AE 7 OF THE WISCONSIN ADMINISTRATIVE CODE.

William E. Bandow
 WILLIAM E. BANDOW

12-11-98
 DATE

	SURVEY FOR	
	FRITO LAY INC.	
	SCALE 1"=40'	DATE 10/22/98
DWG. NO.	GENISOT AND ASSOCIATES, INC.	
9965	RHINELANDER, WIS.	