

LOCATED IN GOV'T. LOT 5 , SECTION 14 , T36N , R9E , TOWN OF PELICAN,
ONEIDA COUNTY WISCONSIN

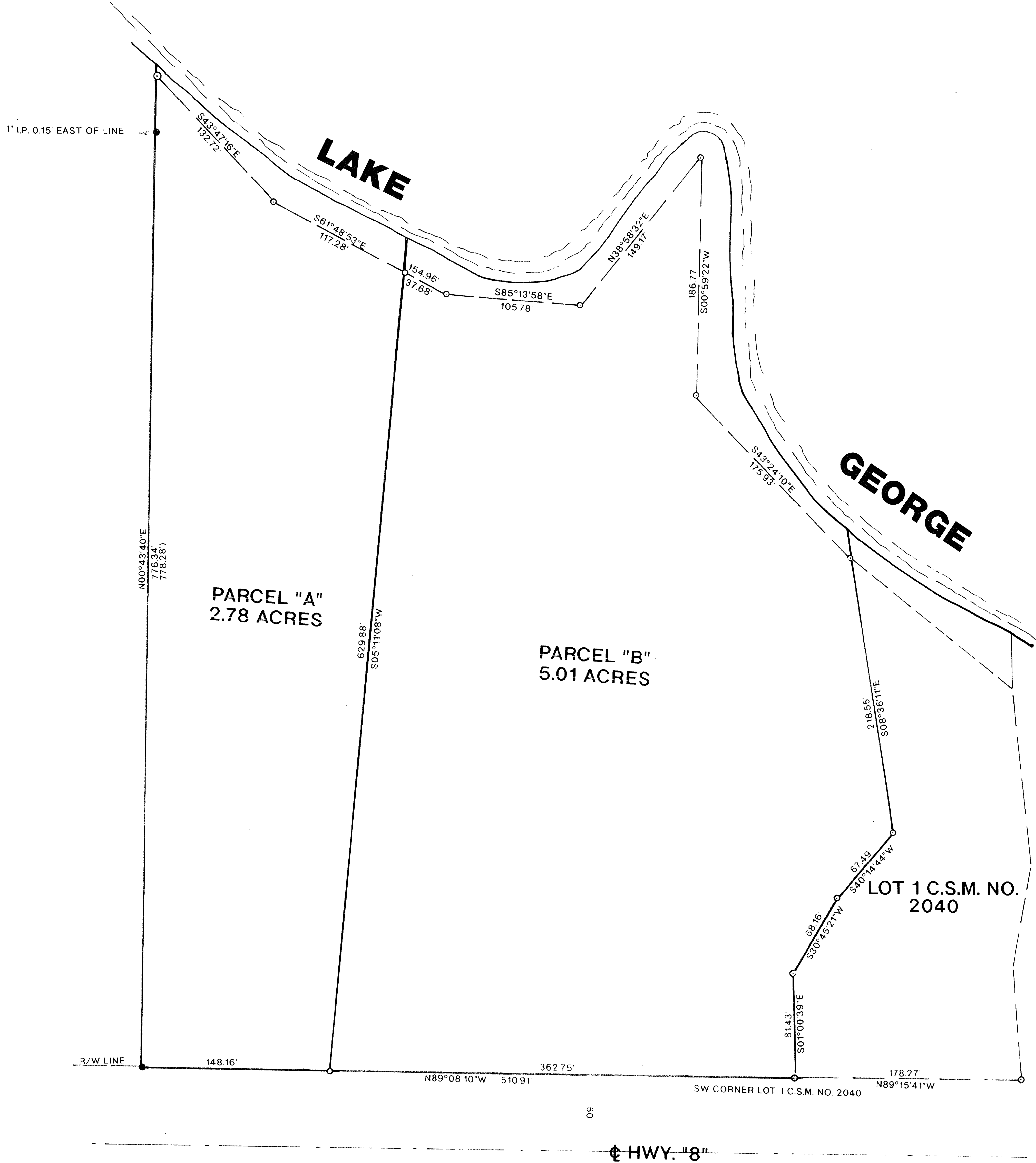
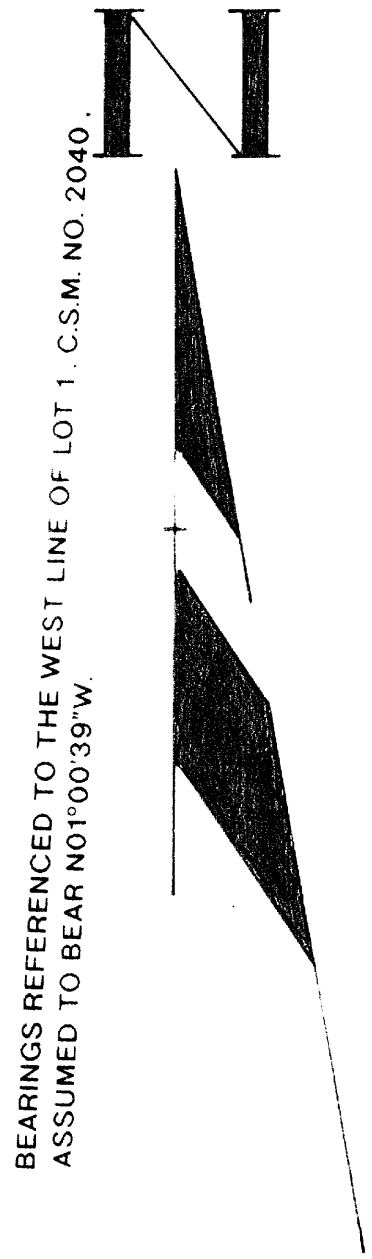

LEGEND

- SET 1" X 24" IRON PIPE
- FOUND 1" IRON PIPE
- 1" IRON PIPE FROM PREVIOUS SURVEY
- ⊙ FOUND 1 1/2" WELL PIPE
- () RECORDED AS
- SET 1" X 24" IRON PIPE
- ⊙ FOUND RAILROAD SPIKE

MAP #	C1572
DATE FILED	JUN 04 1999
BY	gfb
DESCRIPTION FILED	
ONEIDA CO. SURVEYOR'S OFFICE	

I, WILLIAM E. BANDOW, HEREBY CERTIFY THAT I HAVE SURVEYED THE ABOVE PARCEL OF LAND UNDER THE DIRECTION OF FRED HOERCHLER AND THAT THE ABOVE MAP IS A TRUE AND CORRECT REPRESENTATION OF THE LANDS SURVEYED TO THE BEST OF MY KNOWLEDGE AND BELIEF THAT I HAVE PROVIDED A DESCRIPTION OF THE PARCEL ON A SEPARATE SHEET. THAT I HAVE COMPLIED WITH THE PROVISIONS OF AE 7 OF THE WISCONSIN ADMINISTRATIVE CODE.

William E. Bandow
WILLIAM E. BANDOW
6-1-99
DATE

	SURVEY FOR	
	CATHERINE NANCE	
	SCALE 1"=50'	DATE 06/05/98 DWN BY K.B.
	DWG NO 9901	GENISOT AND ASSOCIATES, INC. RHNELANDER, WIS.