

C1574

C1574

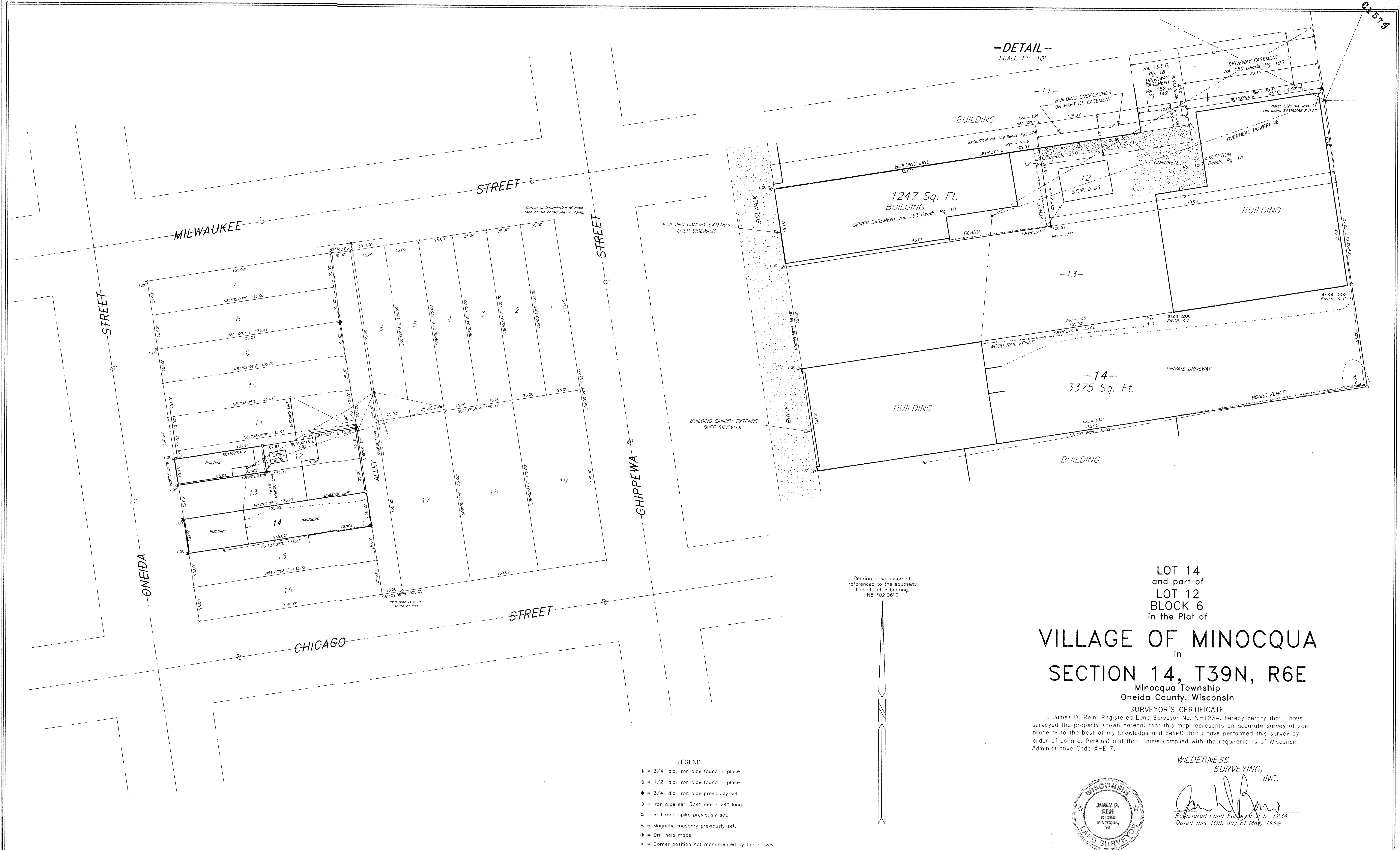

Bearing base assumed,
referenced to the southerly
line of Lot 6 bearing,
N81°02'06"E

- LEGEND
- ⊙ = 3/4" dia. iron pipe found in place.
 - ⊗ = 1/2" dia. iron pipe found in place.
 - = 3/4" dia. iron pipe previously set.
 - = Iron pipe set, 3/4" dia. x 24" long.
 - ⊠ = Rail road spike previously set.
 - ✕ = Magnetic masonry previously set.
 - ⦿ = Drill hole made.
 - = Corner position not monumented by this survey.
 - = Overhead utility line.

See Map No. 89-94 by Wilderness Surveying, Inc., dated September 2nd, 1989, for previous survey data.

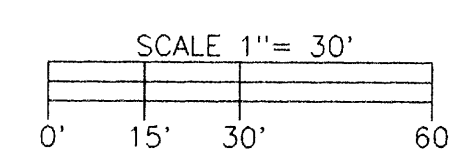

LOT 14
and part of
LOT 12
BLOCK 6
in the Plat of

VILLAGE OF MINOCQUA

in

SECTION 14, T39N, R6E

Minocqua Township
Oneida County, Wisconsin

SURVEYOR'S CERTIFICATE

I, James D. Rein, Registered Land Surveyor No. S-1234, hereby certify that I have surveyed the property shown hereon; that this map represents an accurate survey of said property to the best of my knowledge and belief; that I have performed this survey by order of John J. Perkins; and that I have complied with the requirements of Wisconsin Administrative Code A-E 7.

WILDERNESS
SURVEYING,
INC.



James D. Rein
Registered Land Surveyor S-1234
Dated this 10th day of May, 1999

MAP # C1574
DATE FILED JUL 09 1999
BY *JB*
DESCRIPTION FILED
ONEIDA CO. SURVEYOR'S OFFICE

WILDERNESS SURVEYING, INC.
Post Office Box 1111 - 8793 Earls Court
Minocqua, Wisconsin 54548-1111
Telephone (715) 356-5100

Map Number: 98-188
File Number: 6-14-396
Drafted by: M. Oestreich

Revisions: