

C1575

MAP # C1575
DATE FILED JUL 09 2009
BY JPB
DESCRIPTION FILED
ONEIDA CO. SURVEYOR'S OFFICE

All of the
SE1/4 of the SW1/4
SECTION 28, T38N, R8E
Town of Newbold
Oneida County, Wisconsin

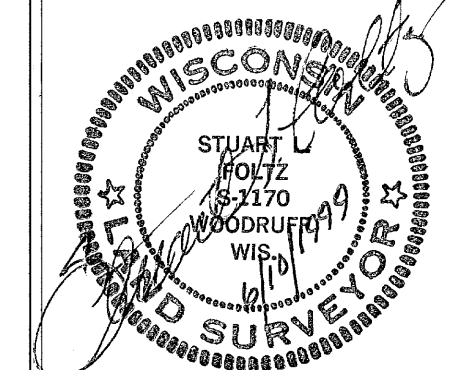
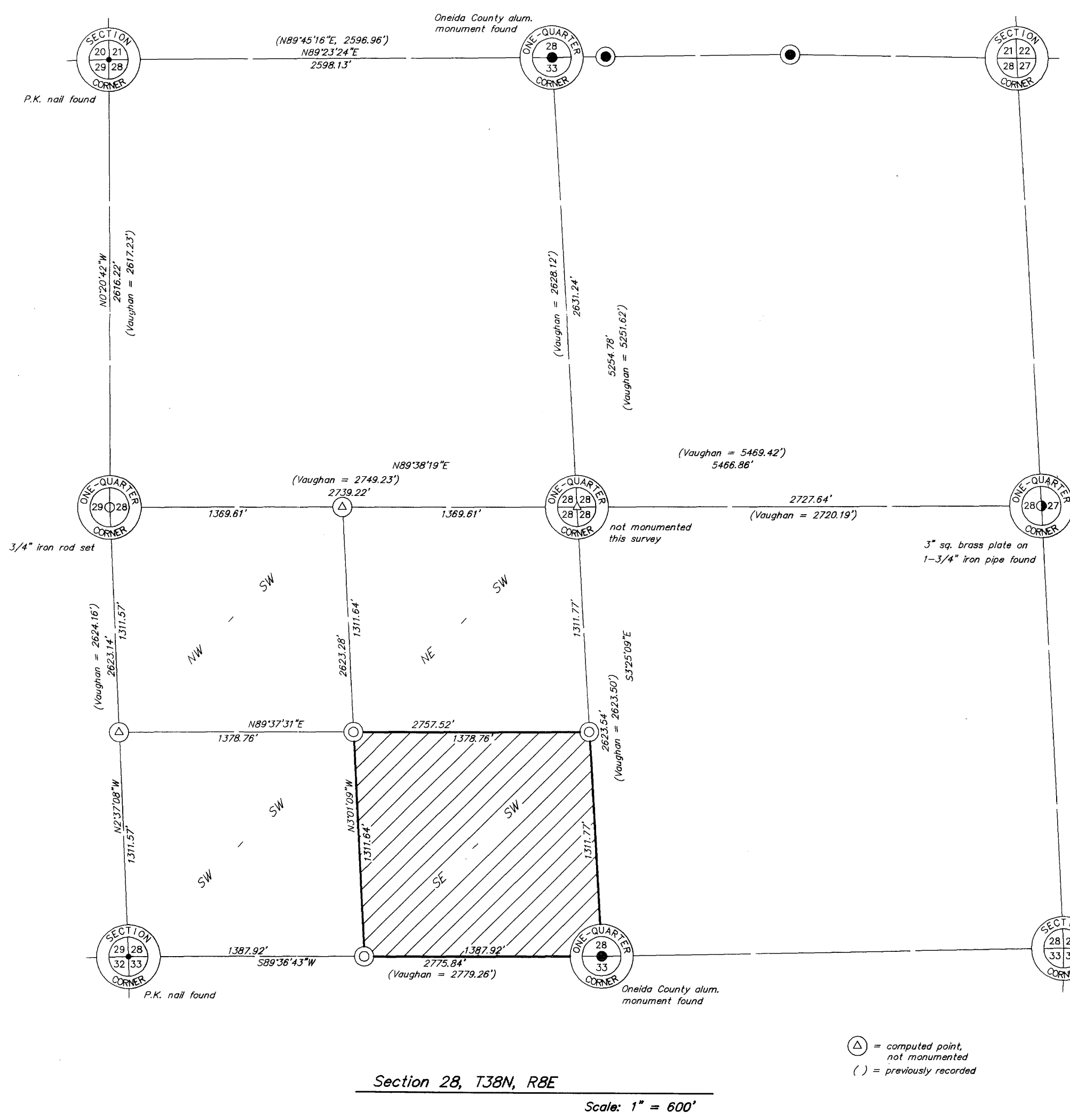
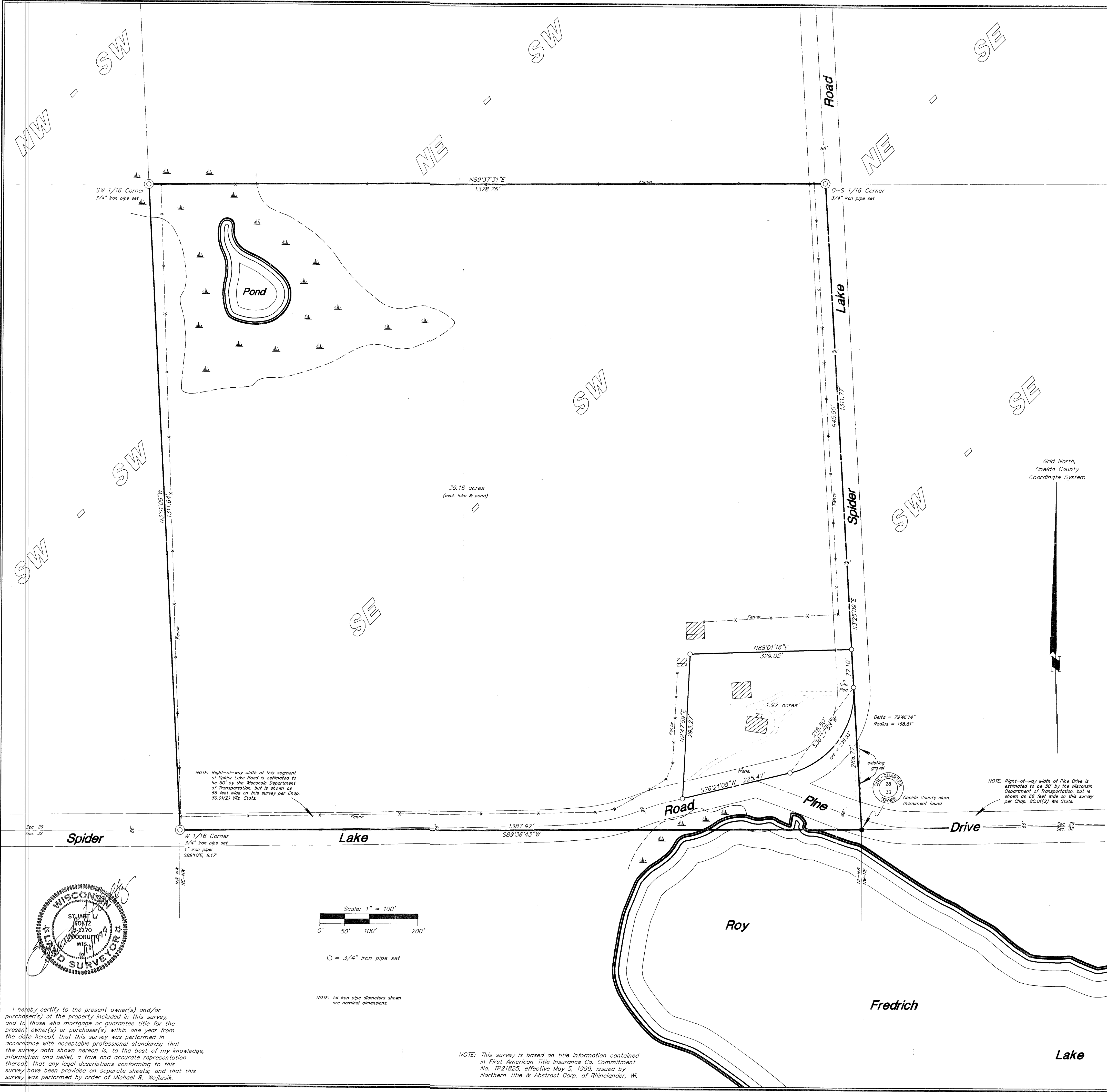

I hereby certify to the present owner(s) and/or purchaser(s) of the property included in this survey, and to those who mortgage or guarantee title for the present owner(s) or purchaser(s) within one year from the date hereof, that this survey was performed in accordance with acceptable professional standards; that the survey data shown hereon is, to the best of my knowledge, information and belief, a true and accurate representation thereof; that any legal descriptions conforming to this survey have been provided on separate sheets; and that this survey was performed by order of Michael R. Wojtusik.

NOTE: This survey is based on title information contained in First American Title Insurance Co. Commitment No. 1P21825, effective May 5, 1998, issued by Northern Title & Abstract Corp. of Rhinelander, WI.

Foltz and Associates, Inc.
Surveyors Engineers
8812 Highway 51 North, Minocqua, Wisconsin 54548
(715) 356-9485 fax (715) 356-1841
C. Winkler 14-28-388

C1575

C1575