

MAP # C1581  
DATE FILED JUL 09 2000  
BY [Signature]  
DESCRIPTION FILED  
ONEIDA CO. SURVEYOR'S OFFICE

# EASEMENT SURVEY LOCATED IN GOV'T. LOT 1 & 2, SECTION 18, T36N, R9E, TOWN OF PELICAN, ONEIDA COUNTY, WISCONSIN

N

BEARINGS REFERENCED TO THE NORTH LINE OF SECTION 18,  
T36N, R9E, ASSUMED TO BEAR N 78°46'51" W

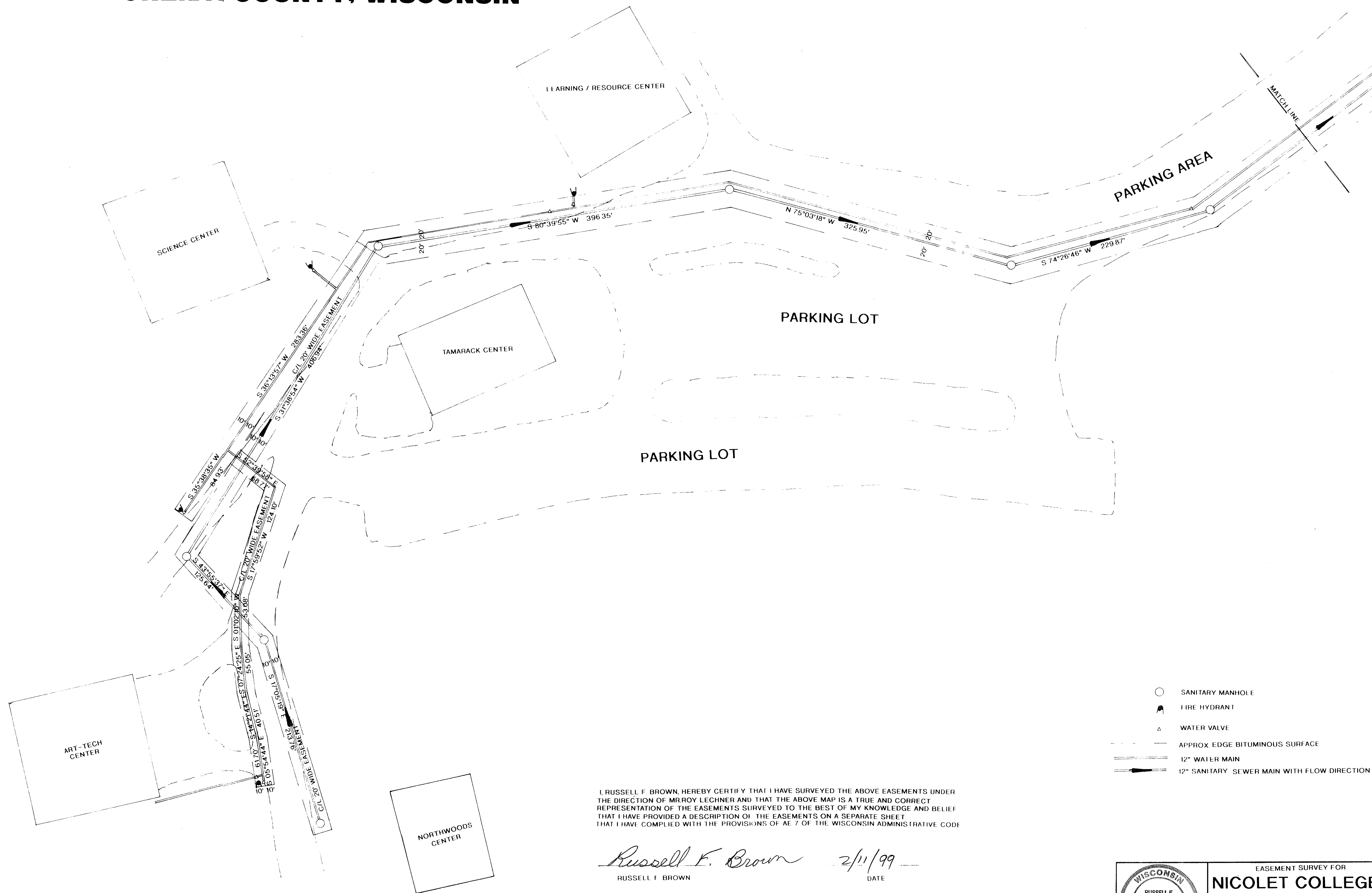

I, RUSSELL F. BROWN, HEREBY CERTIFY THAT I HAVE SURVEYED THE ABOVE EASEMENTS UNDER THE DIRECTION OF MR. ROY LECHNER AND THAT THE ABOVE MAP IS A TRUE AND CORRECT REPRESENTATION OF THE EASEMENTS SURVEYED TO THE BEST OF MY KNOWLEDGE AND BELIEF THAT I HAVE PROVIDED A DESCRIPTION OF THE EASEMENTS ON A SEPARATE SHEET THAT I HAVE COMPLIED WITH THE PROVISIONS OF AE 7 OF THE WISCONSIN ADMINISTRATIVE CODE

*Russell F. Brown* 2/11/99  
RUSSELL F. BROWN DATE

	EASEMENT SURVEY FOR <b>NICOLET COLLEGE</b>	
	SCALE 1" = 50'	DATE 2/11/99 DWN BY RB
	DWG. NO. 10017	GENISOT AND ASSOCIATES, INC. RHINELANDER, WIS.