

C1590

MAP # C1590
DATE FILED JUL 29 1999
BY JB
DESCRIPTION FILED
ONEIDA CO. SURVEYOR'S OFFICE

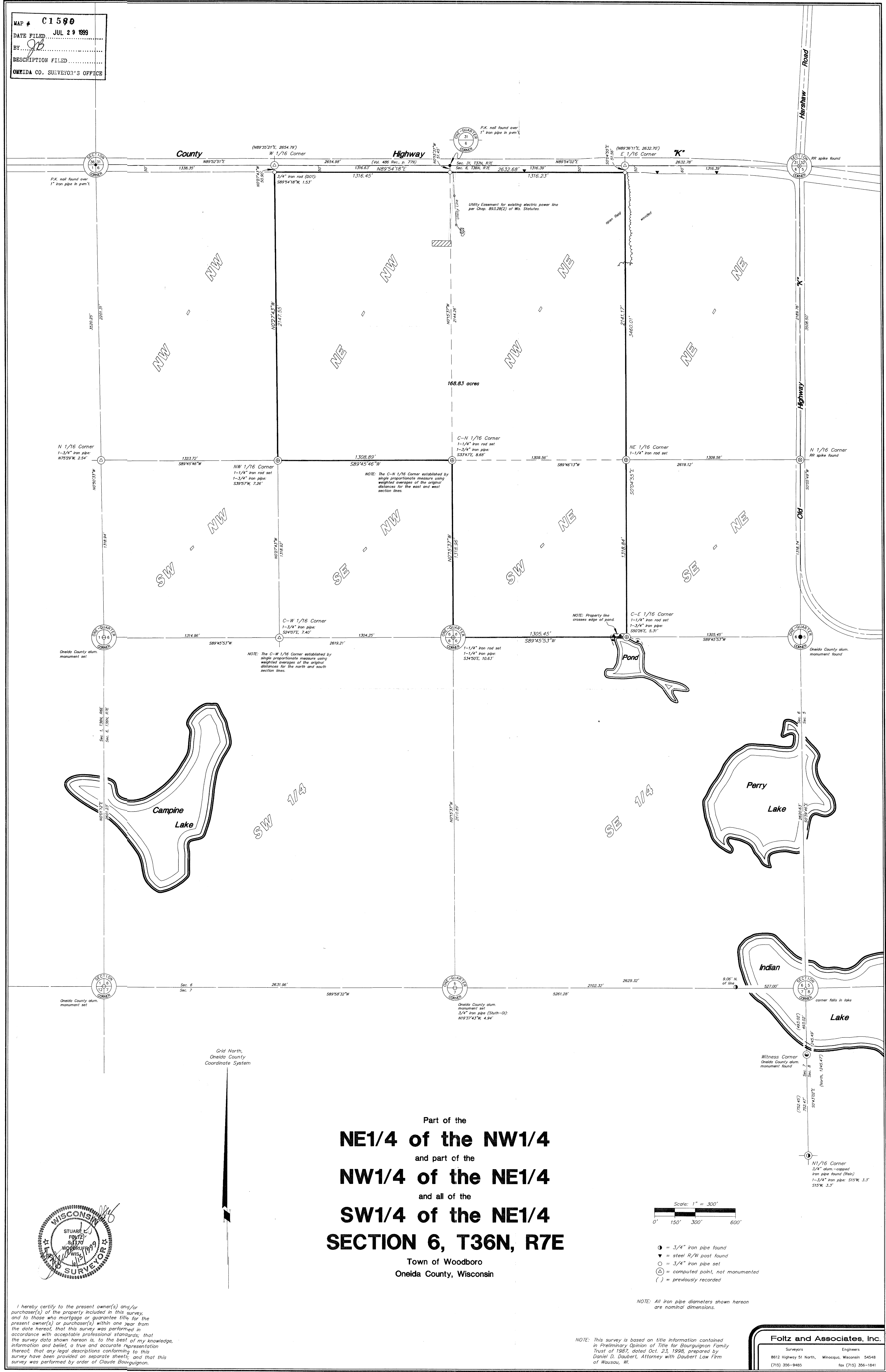

Part of the
NE1/4 of the NW1/4
and part of the
NW1/4 of the NE1/4
and all of the
SW1/4 of the NE1/4
SECTION 6, T36N, R7E
Town of Woodboro
Oneida County, Wisconsin

Scale: 1" = 300'
0' 150' 300' 600'

- = 3/4" iron pipe found
- ▼ = steel R/W post found
- = 3/4" iron pipe set
- ⊙ = computed point, not monumented
- () = previously recorded

NOTE: All iron pipe diameters shown hereon are nominal dimensions.

NOTE: This survey is based on title information contained in Preliminary Opinion of Title for Bourguignon Family Trust of 1987, dated Oct. 23, 1988, prepared by Daniel D. Daubert, Attorney with Daubert Law Firm of Wausau, WI.

Foltz and Associates, Inc.
Surveyors Engineers
8612 Highway 51 North, Minocqua, Wisconsin 54548
(715) 356-9485 fax (715) 356-1641
C. Winkler 2387-6-367

I hereby certify to the present owner(s) and/or purchaser(s) of the property included in this survey, and to those who mortgage or guarantee title for the present owner(s) or purchaser(s) within one year from the date hereof, that this survey was performed in accordance with acceptable professional standards, that the survey data shown hereon is, to the best of my knowledge, information and belief, a true and accurate representation thereof; that any legal descriptions conforming to this survey have been provided on separate sheets; and that this survey was performed by order of Claude Bourguignon.

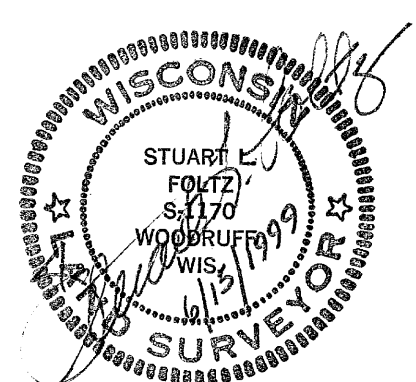

C1590