

LOT 2 and OUTLOT 1
of
CERTIFIED SURVEY MAP #1329
and part of
GOV'T. LOT 5
SECTION 11, T39N, R6E
Town of Minocqua
Oneida County, Wisconsin

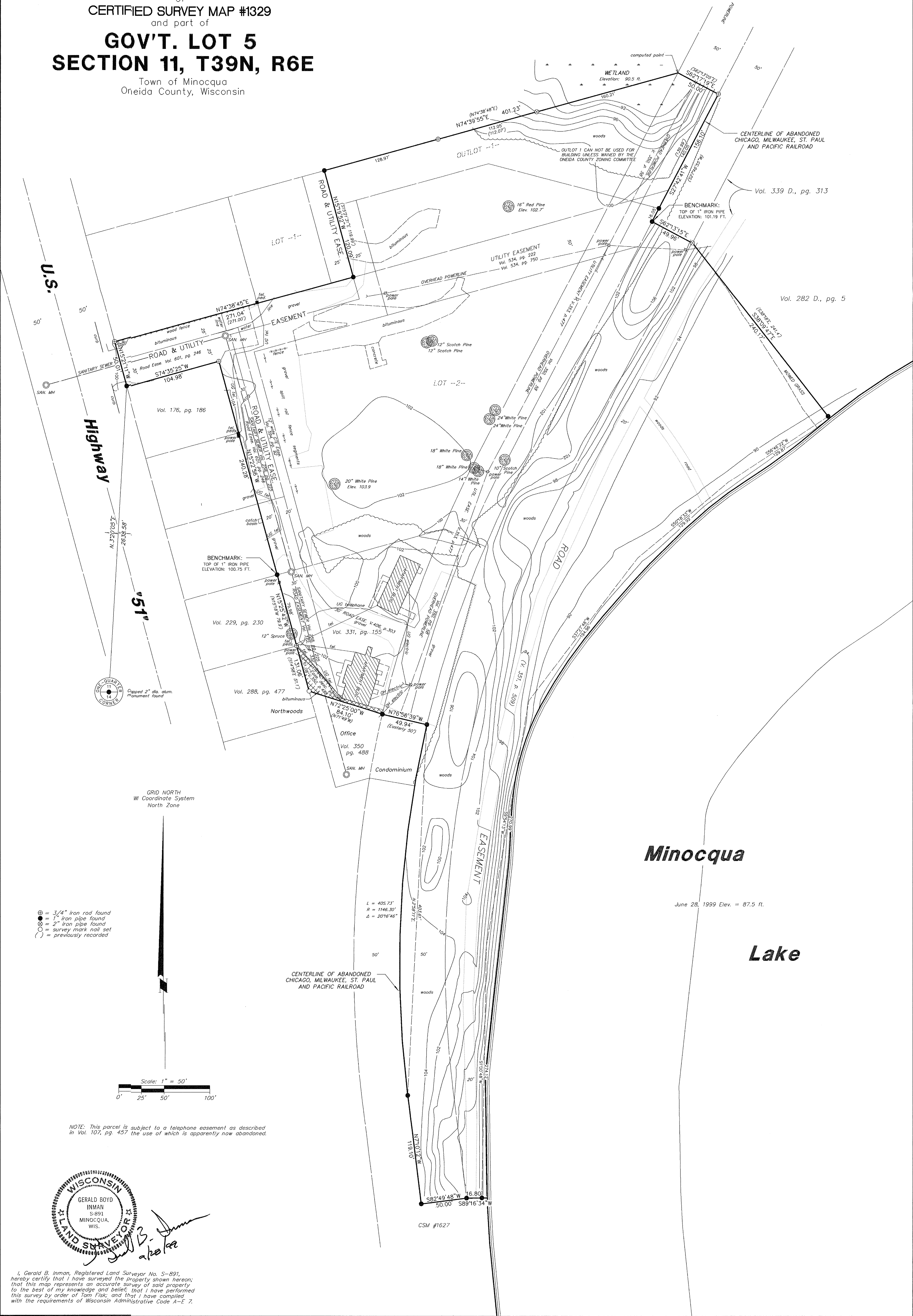

NOTE: This parcel is subject to a telephone easement as described in Vol. 107, pg. 457 the use of which is apparently now abandoned.

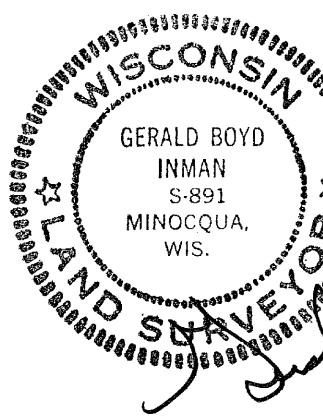

I, Gerald B. Inman, Registered Land Surveyor No. 5-891, hereby certify that I have surveyed the property shown hereon; that this map represents an accurate survey of said property to the best of my knowledge and belief; that I have performed this survey by order of Tom Fisk; and that I have complied with the requirements of Wisconsin Administrative Code A-E 7.

DATE	REVISIONS		JOB NO.	TOWN OF MINOCQUA ONEIDA COUNTY, WISCONSIN	Inman Consultants, Ltd. 8029 Narrows Road Minocqua, Wisconsin 54548 (715) 356-6565 (800) 346-6141 FAX (715) 356-6565
	no.	date			
8/31/99					
CAD BY:					
JWA					
CHECKED					
GBI					