

The South Line of
GOV'T. LOT 7
SECTION 25, T38N, R7E

Town of Lake Tomahawk
Oneida County, Wisconsin

MAP # C1616
DATE FILED MAY 01 1999
BY SK
DESCRIPTION FILED
ONEIDA CO. SURVEYOR'S OFFICE

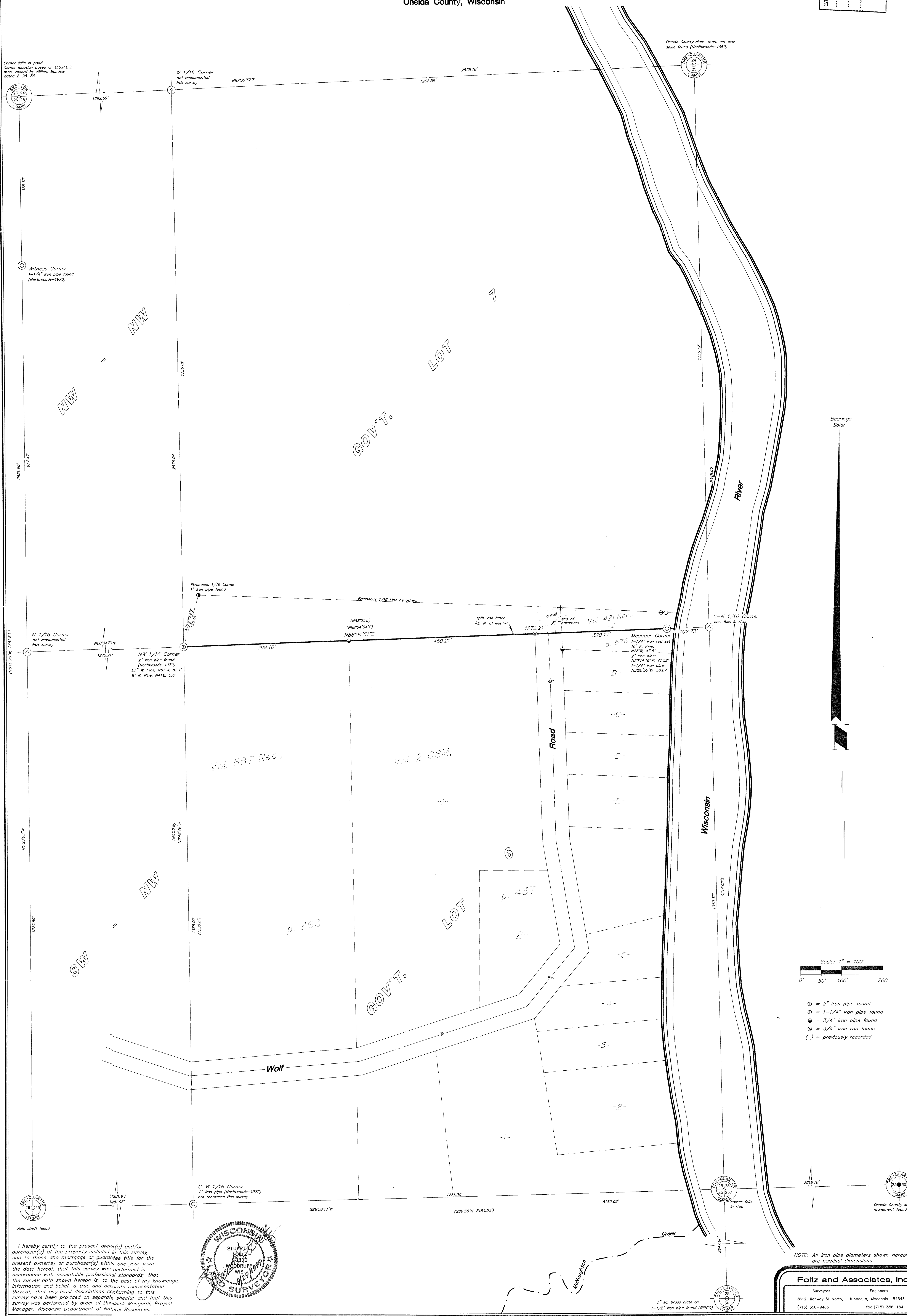

I hereby certify to the present owner(s) and/or purchaser(s) of the property included in this survey, and to those who mortgage or guarantee title for the present owner(s) or purchaser(s) within one year from the date hereof, that this survey was performed in accordance with acceptable professional standards; that the survey data shown hereon is, to the best of my knowledge, information and belief, a true and accurate representation thereof; that any legal descriptions conforming to this survey have been provided on separate sheets; and that this survey was performed by order of Donnick Mangardi, Project Manager, Wisconsin Department of Natural Resources.

