

WEST LINE SURVEY OF LOT 9 OF VOLUME 1, CERTIFIED SURVEY MAP NO. 204, LOCATED IN THE SE 1/4 - SE 1/4, SECTION 6, T36N, R8E, TOWN OF CRESCENT  
ONEIDA COUNTY, WISCONSIN

MAP # C1629  
DATE FILED DEC 17 1999  
BY K.B.  
DESCRIPTION FILED  
ONEIDA CO. SURVEYOR'S OFFICE

BEARINGS REFERENCED TO THE EAST LINE OF LOT 9, C.S.M. #204  
ASSUMED TO BEAR S32°46'00"W

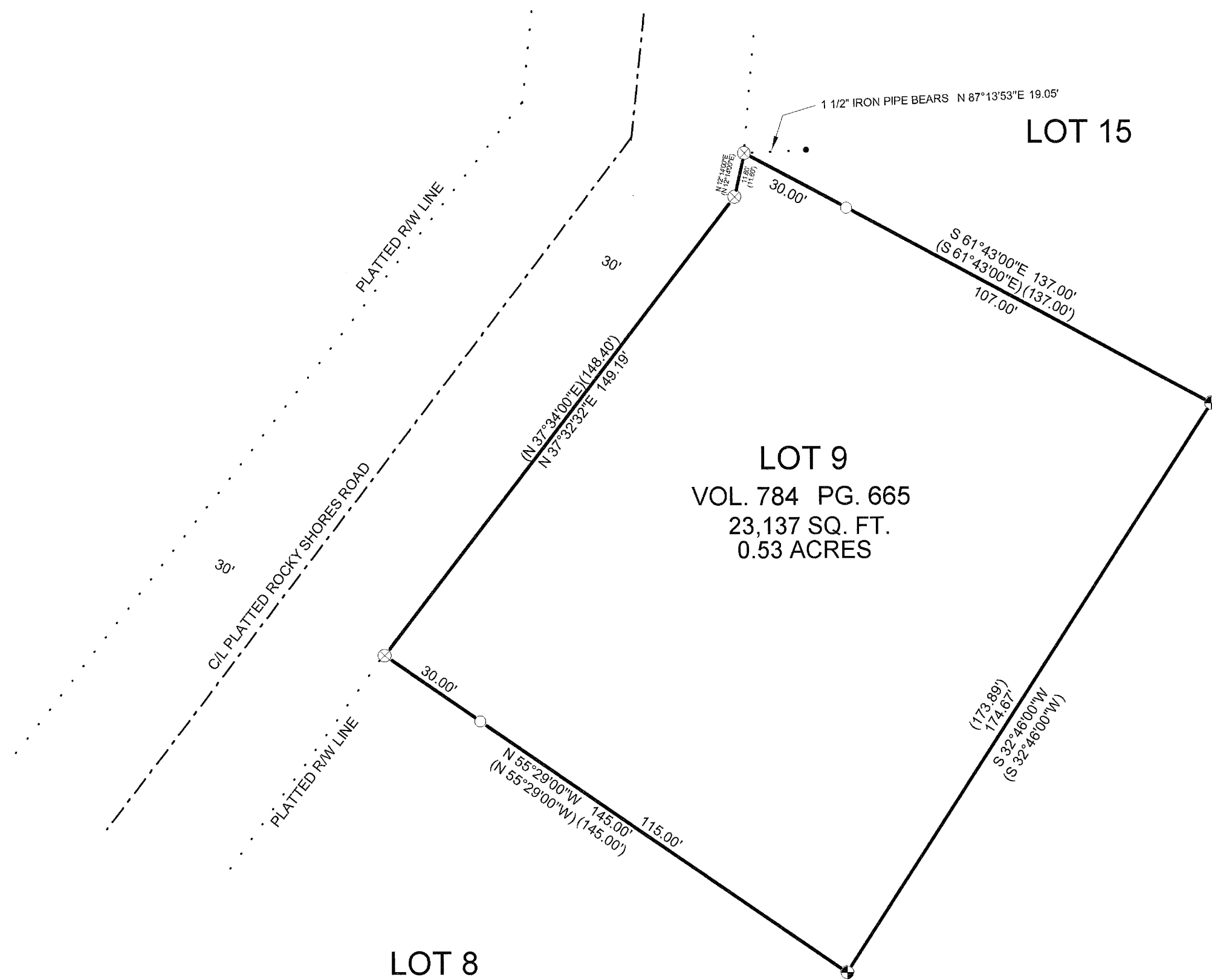

I, KEVIN P. BIXBY, HEREBY CERTIFY THAT I HAVE SURVEYED THE ABOVE PARCEL OF LAND UNDER THE DIRECTION OF KENNETH GELHAR AND THAT THE ABOVE MAP IS A TRUE AND CORRECT REPRESENTATION OF THE LANDS SURVEYED TO THE BEST OF MY KNOWLEDGE AND BELIEF THAT I HAVE COMPLIED WITH THE PROVISIONS OF AE 7 OF THE WISCONSIN ADMINISTRATIVE CODE.

Kevin P. Bixby 12/14/99  
KEVIN P. BIXBY R.L.S. 2343 DATE

LEGEND

- FOUND 1 1/2" IRON PIPE
- ✦ FOUND 1" IRON PIPE
- SET 1" x 24" IRON PIPE
- ⊗ SET 1" x 6" IRON PIPE
- ( ) RECORDED AS



DWG. NO.  
0011

BIXBY LAND SURVEYING, INC.  
RHINELANDER, WISCONSIN

SURVEY FOR  
**KENNETH GELHAR**  
RHINELANDER, WISCONSIN

SCALE: 1"=30' DATE: 11/01/99 DWN. BY: K.B.