

MAP # C1635
 DATE FILED DEC 17 1994
 BY: RFB
 DESCRIPTION FILED
 ONEIDA CO. SURVEYOR'S OFFICE

LOCATED IN GOV'T LOT 5 , SECTION 35 , T38N , R9E , TOWN OF SUGAR CAMP , ONEIDA COUNTY WISCONSIN

BEARINGS REF. TO THE WEST LINE OF SEC. 35, T38N, R9E, ASSUMED TO BEAR
 N09°52'00"E

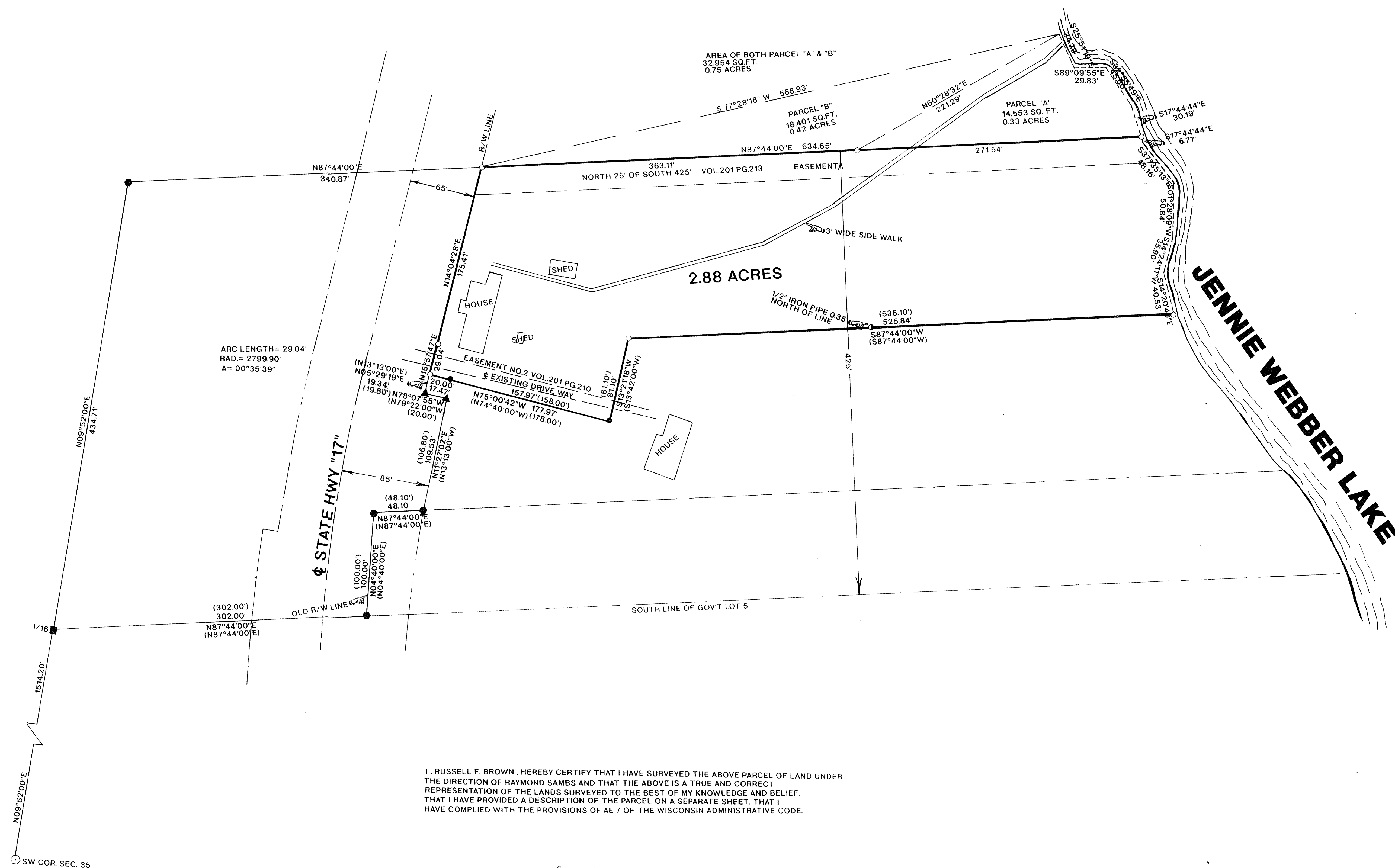

LEGEND

- SET 1" X 24" IRON PIPE
- FOUND 1/2" IRON PIPE
- FOUND 1" IRON PIPE
- ▲ R/W POST
- FOUND 1" CAPPED IRON PIPE
- FOUND 2" CAPPED IRON PIPE
- CALCULATED POSITION
- () RECORDED AS

I, RUSSELL F. BROWN, HEREBY CERTIFY THAT I HAVE SURVEYED THE ABOVE PARCEL OF LAND UNDER THE DIRECTION OF RAYMOND SAMBS AND THAT THE ABOVE IS A TRUE AND CORRECT REPRESENTATION OF THE LANDS SURVEYED TO THE BEST OF MY KNOWLEDGE AND BELIEF. THAT I HAVE PROVIDED A DESCRIPTION OF THE PARCEL ON A SEPARATE SHEET. THAT I HAVE COMPLIED WITH THE PROVISIONS OF AE 7 OF THE WISCONSIN ADMINISTRATIVE CODE.

Russell F. Brown 10/28/94
 RUSSELL F. BROWN DATE

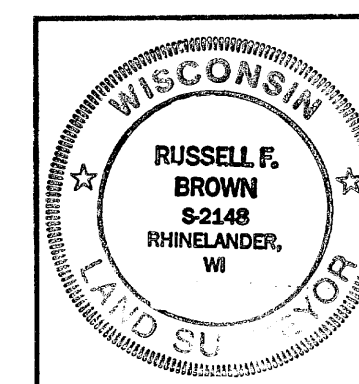

SURVEY FOR
RAYMOND SAMBS

SCALE 1"=50' DATE 10/28/94 DWN. BY K.B.
 DWG. NO. 9420 GENISOT AND ASSOCIATES, INC.
 RHINELANDER, WIS.