

All of the
NW1/4 of the NE1/4
and all of the
NE1/4 of the NE1/4
and part of the
SE1/4 of the NE1/4
SECTION 8
and part of the
SW1/4 of the NW1/4
SECTION 9, T38N, R8E
Town of Newbold
Oneida County, Wisconsin

MAP # C1659
DATE FILED MAR 08 2000
BY *APR*
DESCRIPTION FILED
ONEIDA CO. SURVEYOR'S OFFICE

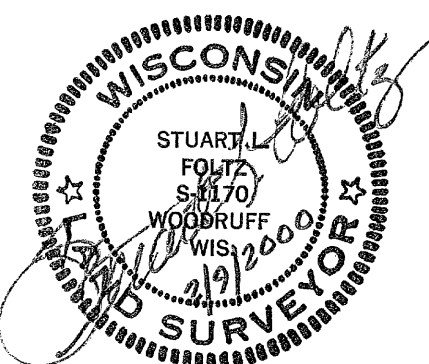

I hereby certify to the present owner(s) and/or purchaser(s) of the property included in this survey, and to those who mortgage or guarantee title for the present owner(s) or purchaser(s) within one year from the date hereof, that this survey was performed in accordance with acceptable professional standards; that the survey data shown hereon is, to the best of my knowledge, information and belief, a true and accurate representation thereof; that any legal descriptions conforming to this survey have been provided on separate sheets; and that this survey was performed by order of Paul Reid, LLP.

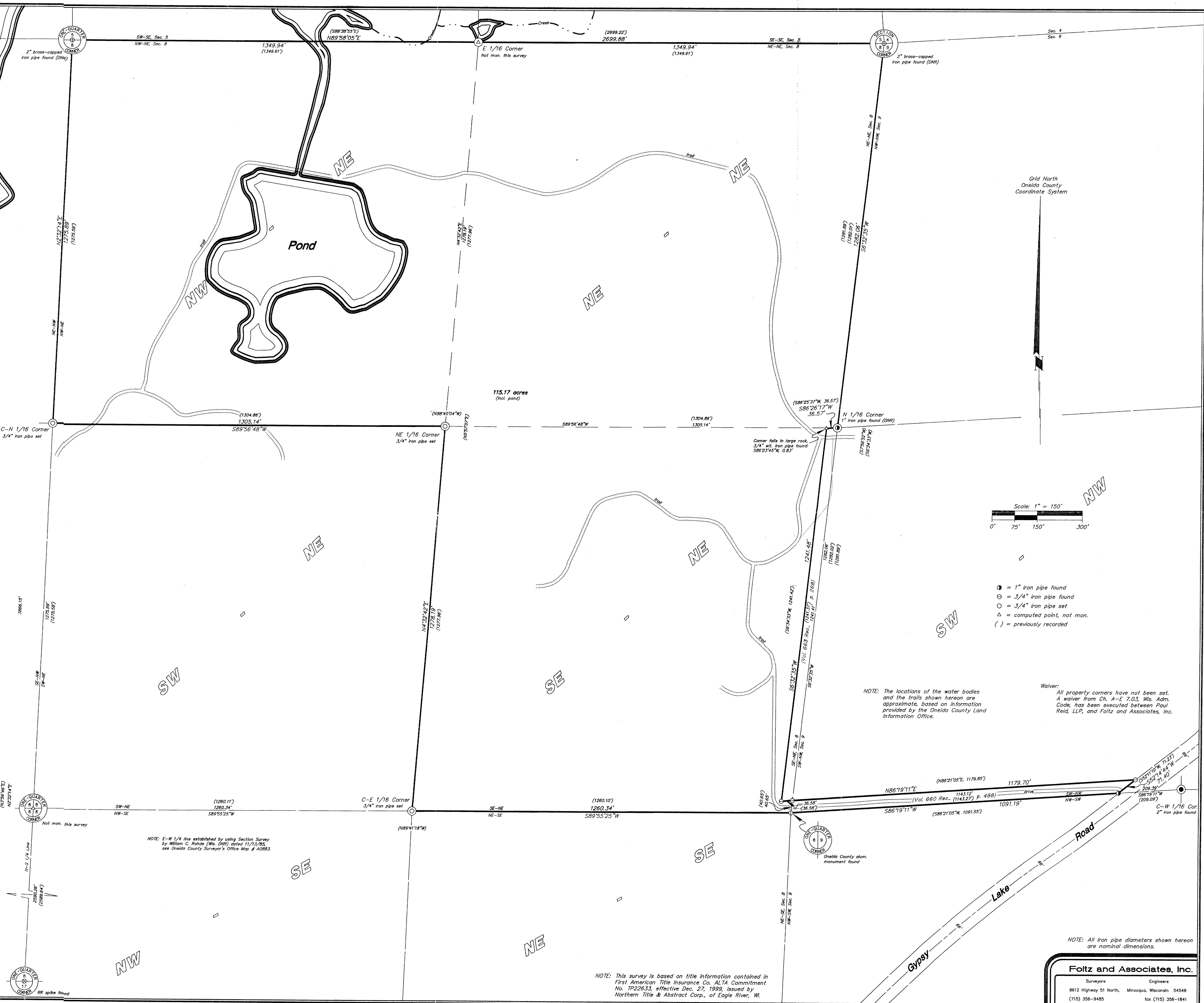

Scale: 1" = 150'

- = 1" iron pipe found
- ⊕ = 3/4" iron pipe found
- = 3/4" iron pipe set
- △ = computed point, not mon.
- () = previously recorded

NOTE: The locations of the water bodies and the trails shown hereon are approximate, based on information provided by the Oneida County Land Information Office.

Waiver: All property corners have not been set. A waiver from Ch. A-E 7.03, Wis. Adm. Code, has been executed between Paul Reid, LLP, and Foltz and Associates, Inc.

NOTE: E-W 1/4 line established by using Section Survey by William C. Rihle (RIS. CWR) dated 11/13/85, see Oneida County Surveyor's Office Map # A0883.

NOTE: This survey is based on title information contained in First American Title Insurance Co. ALTA Commitment No. 1P22633, effective Dec. 27, 1999, issued by Northern Title & Abstract Corp., of Eagle River, WI.

NOTE: All iron pipe diameters shown hereon are nominal dimensions.

Foltz and Associates, Inc.

Surveyors Engineers
8612 Highway 51 North, Minocqua, Wisconsin 54548
(715) 356-8485 fax (715) 356-1841

C. Winkler

1,248-8-388
5-9-388