

PART OF THE  
NE1/4-SE1/4,  
SECTION 5, T.36N., R.8E.,  
TOWN OF CRESCENT,  
ONEIDA COUNTY, WISCONSIN

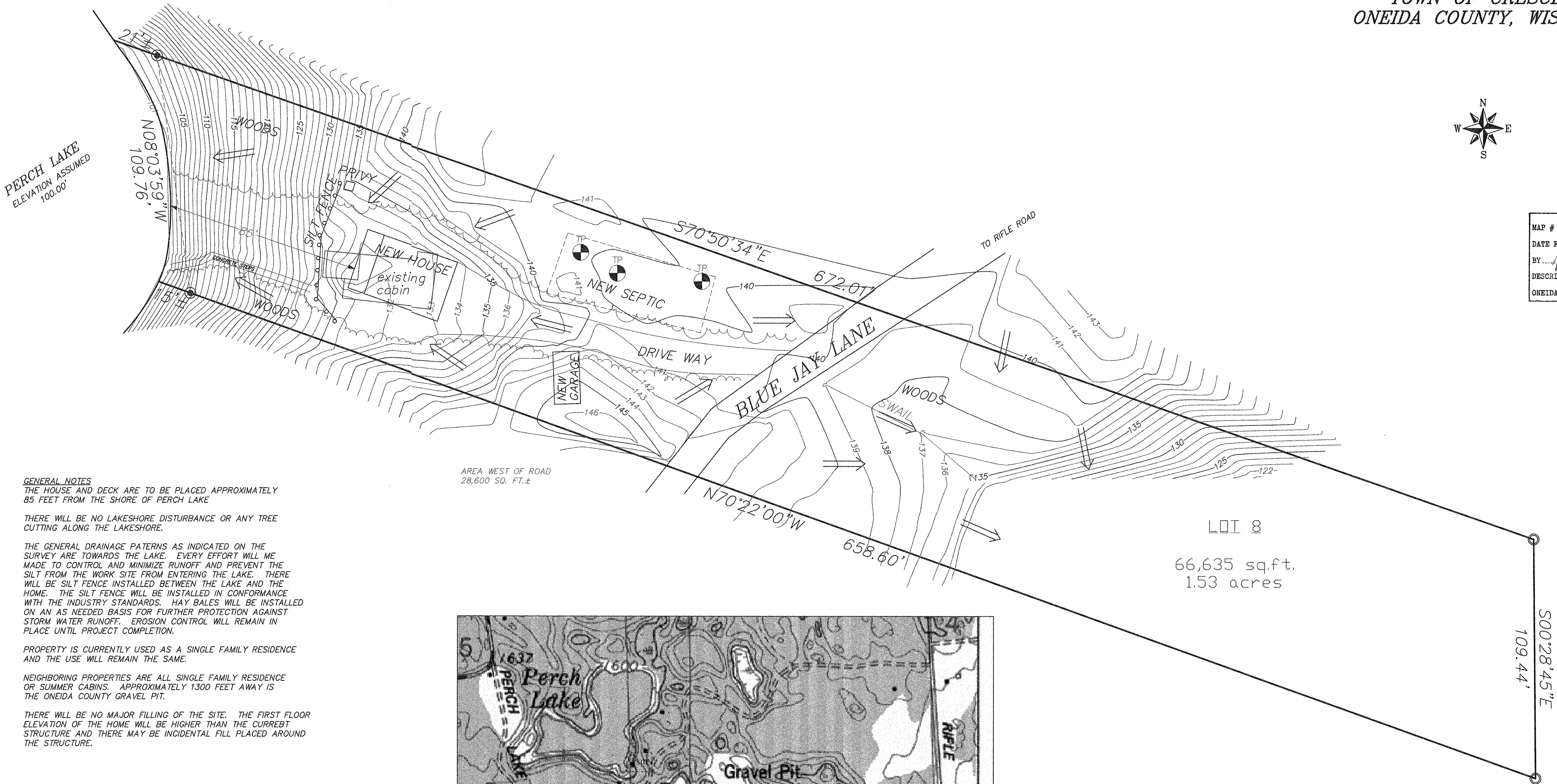

MAP # C1668  
DATE FILED...MAR. 8. 2000.....  
BY...  
DESCRIPTION FILED.....  
ONEIDA CO. SURVEYOR'S OFFICE



GENERAL NOTES  
THE HOUSE AND DECK ARE TO BE PLACED APPROXIMATELY  
85 FEET FROM THE SHORE OF PERCH LAKE  
THERE WILL BE NO LAKESHORE DISTURBANCE OR ANY TREE  
CUTTING ALONG THE LAKESHORE.  
THE GENERAL DRAINAGE PATTERNS AS INDICATED ON THE  
SURVEY ARE TOWARDS THE LAKE. EVERY EFFORT WILL BE  
MADE TO CONTROL AND MINIMIZE RUNOFF AND PREVENT THE  
SILT FROM THE WORK SITE FROM ENTERING THE LAKE. THERE  
WILL BE SILT FENCE INSTALLED BETWEEN THE LAKE AND THE  
HOME. THE SILT FENCE WILL BE INSTALLED IN CONFORMANCE  
WITH THE INDUSTRY STANDARDS. HAY BALES WILL BE INSTALLED  
ON AN AS NEEDED BASIS FOR FURTHER PROTECTION AGAINST  
STORM WATER RUNOFF. EROSION CONTROL WILL REMAIN IN  
PLACE UNTIL PROJECT COMPLETION.  
PROPERTY IS CURRENTLY USED AS A SINGLE FAMILY RESIDENCE  
AND THE USE WILL REMAIN THE SAME.  
NEIGHBORING PROPERTIES ARE ALL SINGLE FAMILY RESIDENCE  
OR SUMMER CABINS. APPROXIMATELY 1300 FEET AWAY IS  
THE ONEIDA COUNTY GRAVEL PIT.  
THERE WILL BE NO MAJOR FILLING OF THE SITE. THE FIRST FLOOR  
ELEVATION OF THE HOME WILL BE HIGHER THAN THE CURRENT  
STRUCTURE AND THERE MAY BE INCIDENTAL FILL PLACED AROUND  
THE STRUCTURE.

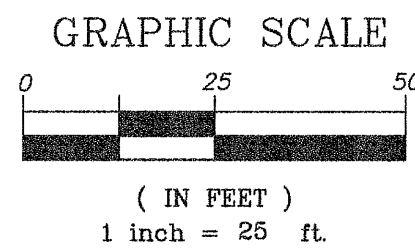
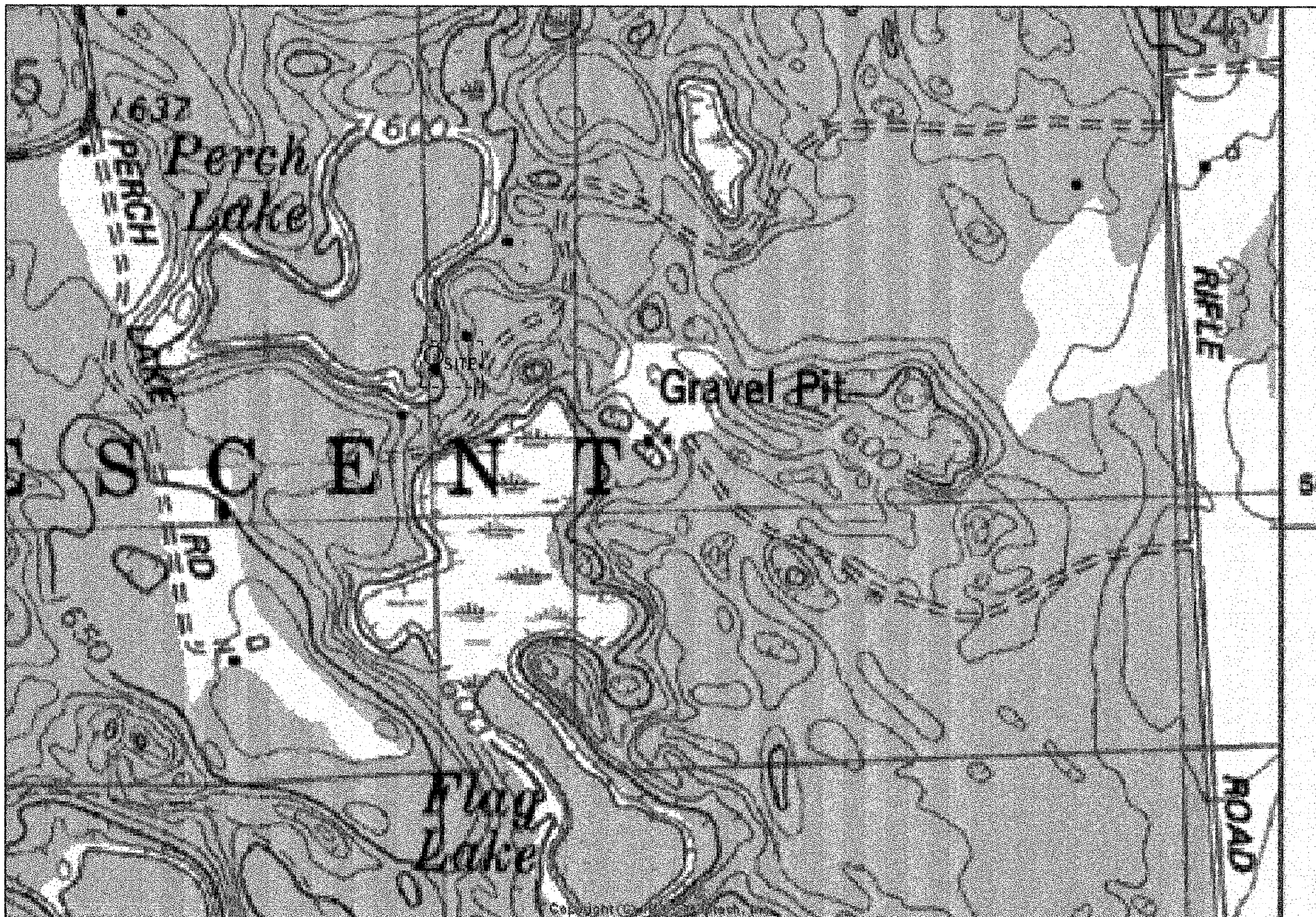

CLIENT:  
NORTHLAKE CONSTRUCTION INC.  
1634 N. STEVENS ST. - HWY 17  
RHINELANDER, WI. 54501

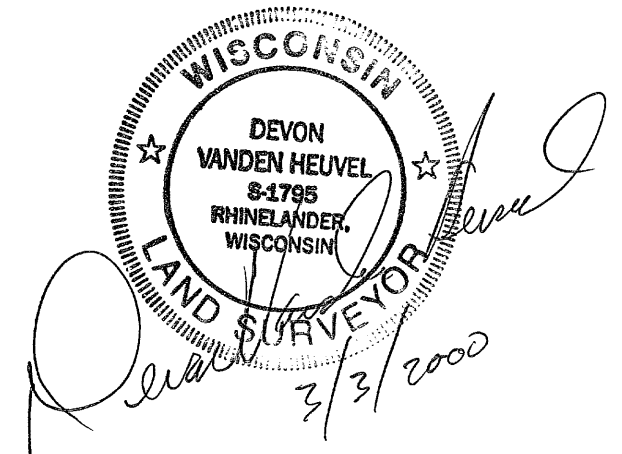

© 2000 NICOLET SURVEYING

- 2" IRON PIPE FOUND
- 1" IRON PIPE FOUND
- SOIL BORING
- DRAINAGE INDICATOR
- EROSION CONTROL  
SILT FENCE AND HAY BALES

I, DEVON VANDEN HEUVEL, REGISTERED LAND SURVEYOR, HEREBY CERTIFY TO MY CLIENT(S) THAT I HAVE SURVEYED  
AND MAPPED THE PROPERTY SHOWN UPON THIS PLAT AND THAT THE WITHIN PLAT IS A TRUE AND CORRECT  
REPRESENTATION OF THE BOUNDARIES OF THE LAND SURVEYED, TO THE BEST OF MY KNOWLEDGE AND BELIEF.

**NICOLET SURVEYING**  
1222 LINCOLN STREET, RHINELANDER, WI 54501  
715-362-2808

F.B. FB. 4, PG. 1	PROJ # 110	SHEET 1 of 1
DRAWN BY MS	DATE 3/1/2000	FILE NO. 110
CHECKED BY DVH	SCALE 1" = 50'	

PLAT OF SURVEY  
PART OF THE  
NE1/4-SE1/4,  
SECTION 5, T.36N., R.8E.,  
TOWN OF CRESCENT,  
ONEIDA COUNTY, WISCONSIN