

Part of the  
**SE1/4 of the SE1/4**  
**SECTION 14, T36N, R5E**

Town of Little Rice  
Oneida County, Wisconsin

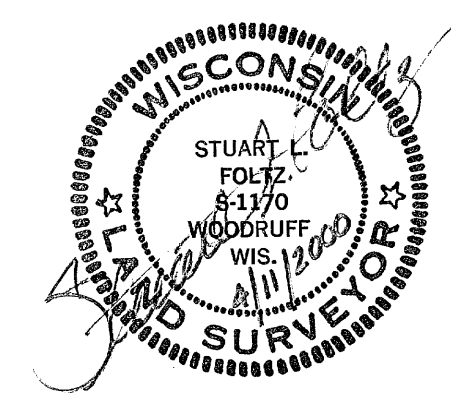

MAP # **C1677**  
DATE FILED **APR 2 2000**  
BY.....  
DESCRIPTION FILED.....  
ONEIDA CO. SURVEYOR'S OFFICE

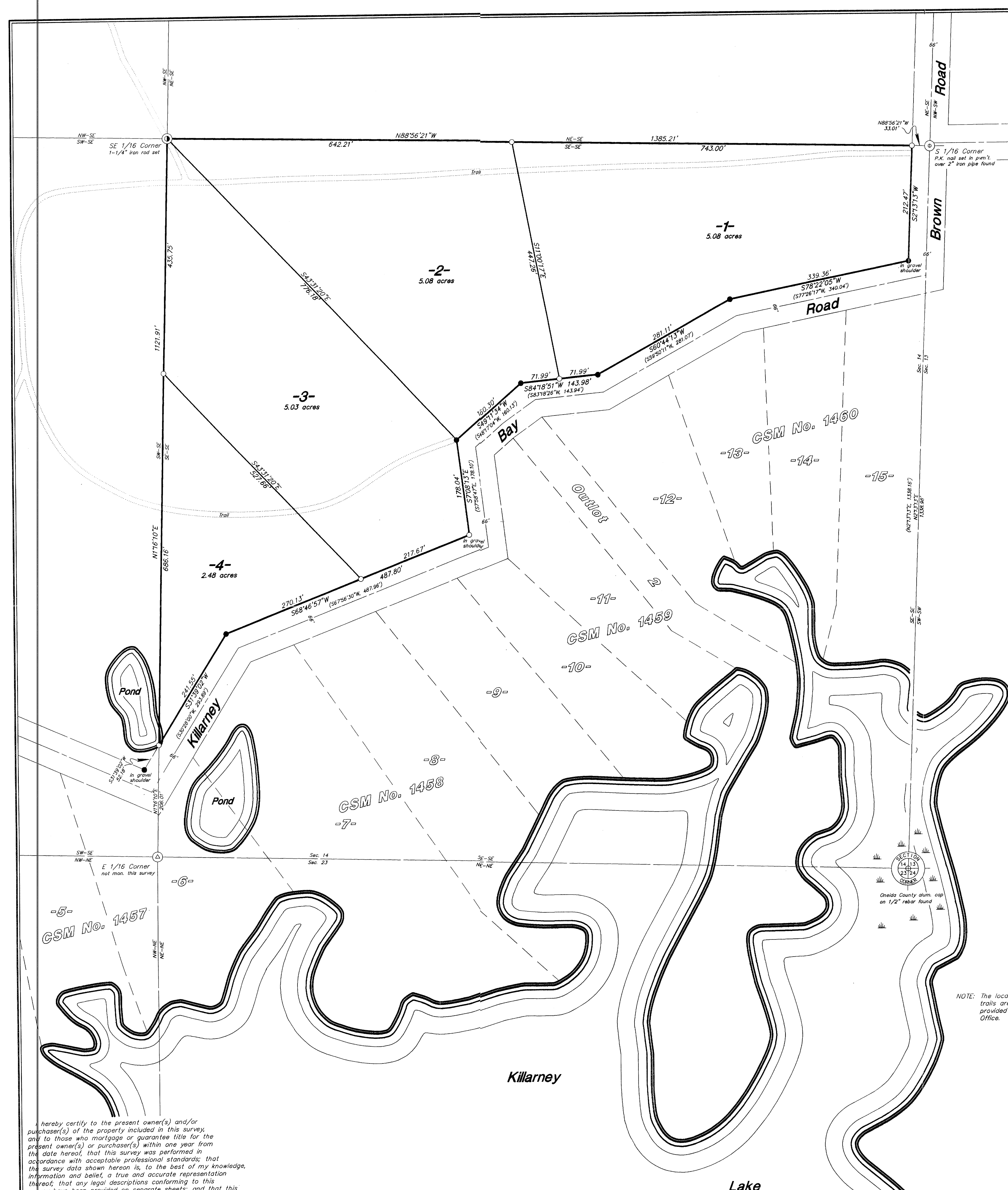

Bearings True,  
referenced to the East Line  
of Sec. 14 as N2°13'13"E

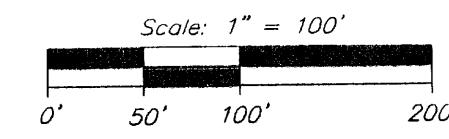

- = 1" iron pipe found
- = 3/4" iron pipe set
- ( ) = previously recorded

NOTE: All iron pipe diameters shown hereon  
are nominal dimensions.

NOTE: The locations of the water bodies and the  
trails are approximate based on information  
provided by Oneida County Land Information  
Office.

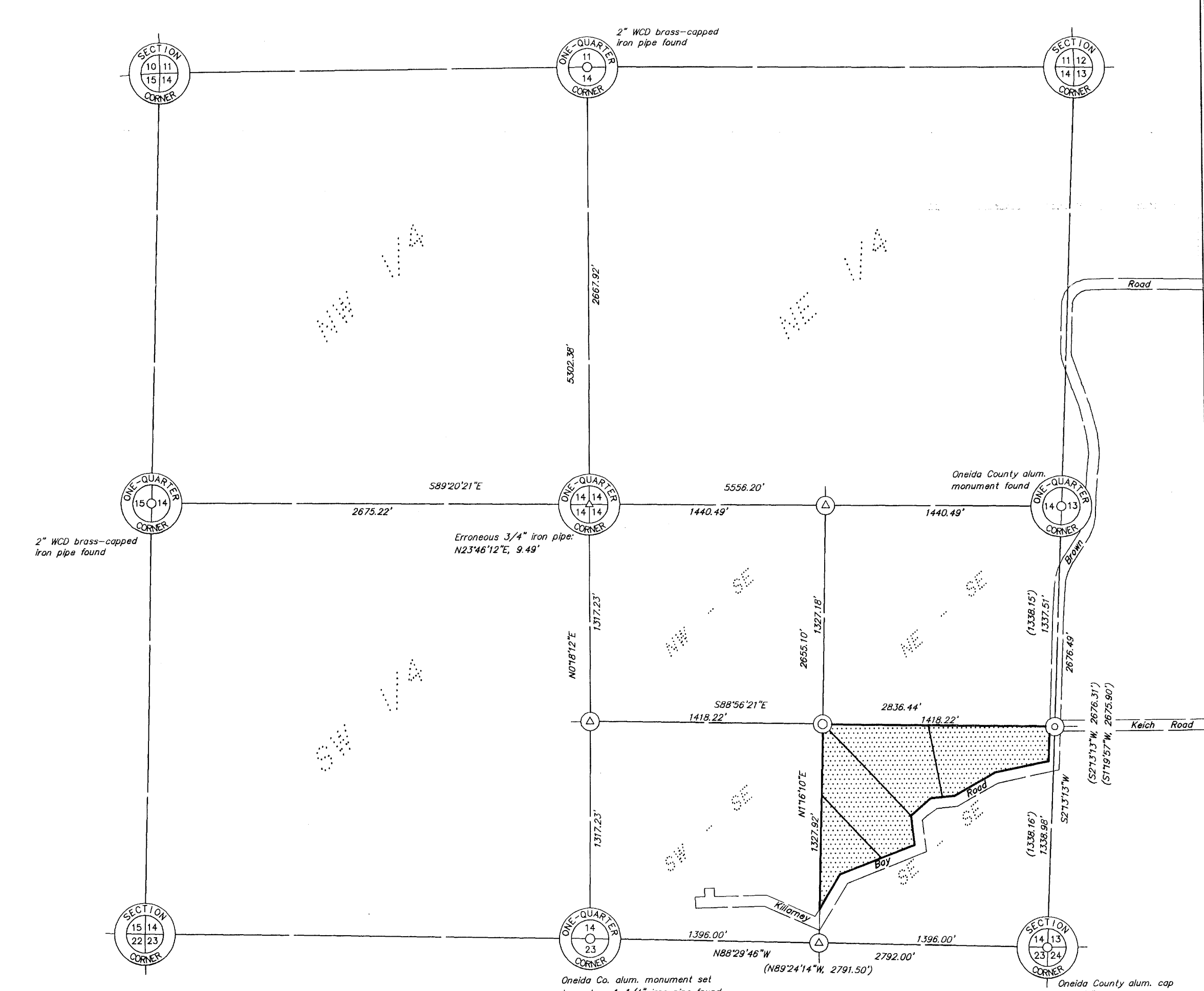

Section 14, T36N, R5E

Scale: 1" = 600'

△ = computed point, not mon. this survey  
( ) = previously recorded

I hereby certify to the present owner(s) and/or  
purchaser(s) of the property included in this survey,  
and to those who mortgage or guarantee title for the  
present owner(s) or purchaser(s) within one year from  
the date hereof, that this survey was performed in  
accordance with acceptable professional standards; that  
the survey data shown hereon is, to the best of my knowledge,  
information and belief, a true and accurate representation  
thereof, that any legal descriptions conforming to this  
survey have been provided on separate sheets; and that this  
survey was performed by order of Bruce Bishop.

NOTE: This survey is based on title information contained  
in Chicago Title Insurance Co. Title Policy No.  
ON 16692, effective Oct. 25, 1991, issued by  
Oneida Title & Abstract, Inc. of Rhinelander, WI.

**Foltz and Associates, Inc.**  
Surveyors Engineers  
8612 Highway 51 North, Minocqua, Wisconsin 54548  
(715) 356-9485 fax (715) 356-1841