

Part of
GOV'T. LOT 5
SECTION 11, T39N, R6E
Town of Minocqua
Oneida County, Wisconsin

MAP # C1682
DATE FILED MAY 12, 2000
BY
DESCRIPTION FILED
ONEIDA CO. SURVEYOR'S OFFICE

GRID NORTH
WISCONSIN COORDINATE SYSTEM
NORTH ZONE

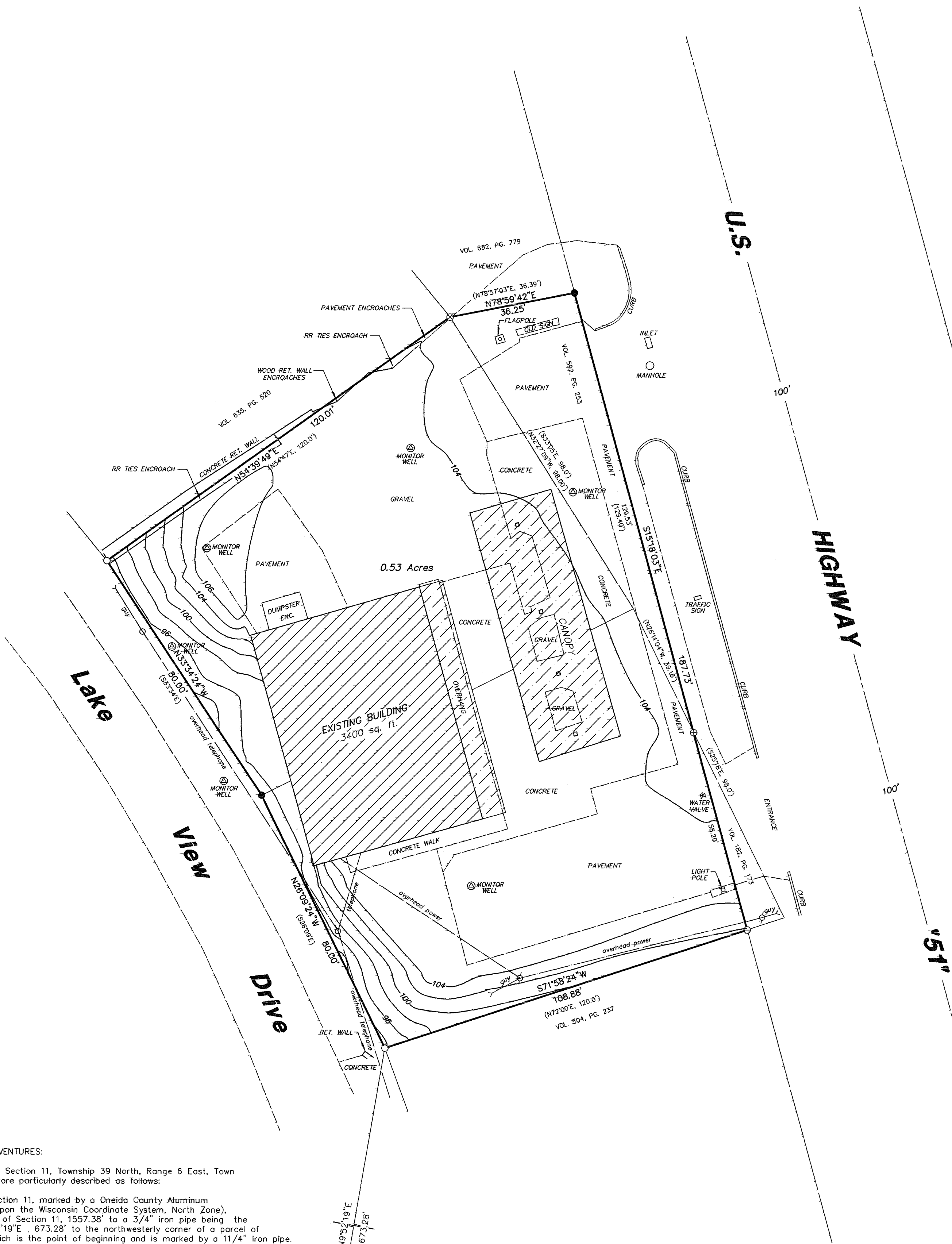

April 27, 2000

LEGAL DESCRIPTION - LAKESIDE MARINE VENTURES:

A parcel of land in Government Lot 5 of, Section 11, Township 39 North, Range 6 East, Town of Minocqua, Oneida County, Wisconsin, more particularly described as follows:

Commencing at the South Corner of Section 11, marked by a Oneida County Aluminum monument; thence N02°24'11\"W, (based upon the Wisconsin Coordinate System, North Zone), along the west line of Government Lot 6 of Section 11, 1557.38' to a 3/4\" iron pipe being the Center South 1/16 corner; thence N09°52'19\"E, 673.28' to the northwesterly corner of a parcel of land recorded in Vol. 504 on Pg. 237 which is the point of beginning and is marked by a 1 1/4\" iron pipe.

Thence N71°58'24\"E, along the northerly line of said parcel of land recorded in Vol. 504 on Pg. 237, 108.88', to a point on the westerly right-of-way line of U.S. Highway 51, marked by a 1 1/2\" iron pipe; thence along the westerly right-of-way line of U.S. Highway 51, N15°18'03\"W, 187.73' to the southeast corner of a parcel of land recorded in Vol. 682 on Pg. 779 marked by a 1 1/4\" iron pipe; thence S78°59'42\"W, along the southerly line of said parcel, 36.25' to the southeast corner of a parcel of land recorded in Vol. 635 on Pg. 520 marked by a spindle; thence S54°39'49\"W, along the southerly line of said parcel, 120.01', to a point on the easterly right of way line of Lake View Drive marked by a 1 1/4\" iron pipe; thence along the easterly right of way line of Lake View Drive, S33°34'24\"E, 80.00' and S26°09'24\"E, 80.00' to the point of beginning.

Said parcel of land has an area of 0.53 acres.

Gerald B. Inman
Gerald B. Inman
Registered Land Surveyor No. S-891

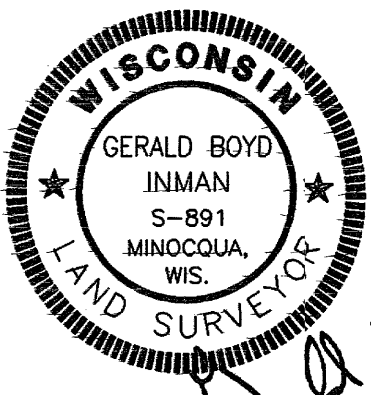

I, Gerald B. Inman, Registered Land Surveyor No. S-891, hereby certify that I have surveyed the property shown hereon; that this map represents an accurate survey of said property to the best of my knowledge and belief; that I have performed this survey by order of William Aleksowski; and that I have complied with the requirements of Wisconsin Administrative Code A-E 7.

GOV'T. LOT 5
GOV'T. LOT 6
C-S 1/16 Cor.
3/4\" iron pipe found

N09°52'19\"E
673.28'
N02°24'11\"W
1557.38'

2\" capped alum.
monument found

Scale: 1\" = 20'
0' 10' 20' 40'

⊙ = 1-1/2\" iron pipe found
⊙ = 3/4\" iron rod found
⊙ = 1-1/4\" iron pipe found
⊙ = spindle found
⊙ = 1-1/4\" iron pipe set
() = previously recorded

DATE	REVISIONS	
	no.	date
4/27/00		
JOB NO.		
CAD BY:		
JWA		
CHECKED		
GBI		

LAKESIDE MARINE VENTURES
TOWN OF MINOCQUA
ONEIDA COUNTY, WISCONSIN

Inman Consultants, Ltd.
8029 Narrows Road
Minocqua, Wisconsin 54548
(715) 356-6565 (800) 346-6141 FAX (715) 356-6565