

# LAKELAND CONSERVANCY

Part of

## SECTIONS 26 & 35

T39N, R6E

Minocqua Township  
Oneida County, Wisconsin

### SURVEYOR'S CERTIFICATE

I, James D. Rein, Registered Land Surveyor No. S-1234, hereby certify that I have surveyed the property shown hereon; that this map represents an accurate survey of said property to the best of my knowledge and belief; that I have performed this survey by order of Lakeland Conservancy; and that I have complied with the requirements of Wisconsin Administrative Code A-E 7.

WILDERNESS  
SURVEYING,  
INC.

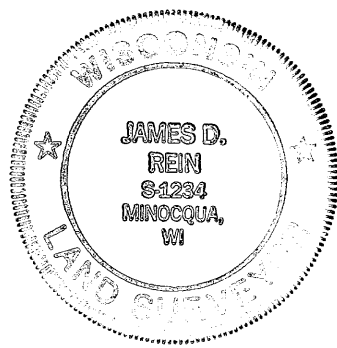

*James D. Rein*  
Registered Land Surveyor S-1234  
Dated this 17th day of April, 2000

Bearing base assumed,  
referenced to the north-south  
quarter line of Section 35,  
bearing N04°05'43"W

SCALE 1" = 500'  
0' 250' 500' 1000'

### LEGEND

- ⊗ = 1 1/4" dia. iron pipe found in place.
- = 1" dia. iron pipe found in place.
- ⊙ = 3/4" dia. iron pipe found in place.
- = Iron pipe set, 3/4" dia. x 24" long.
- = Line surveyed and marked with steel fence posts.
- Other corner monuments are as noted.

MAP # C1686  
DATE FILED: May 14, 2000  
BY: J.D. Rein  
DESCRIPTION FILED  
ONEIDA CO. SURVEYOR'S OFFICE

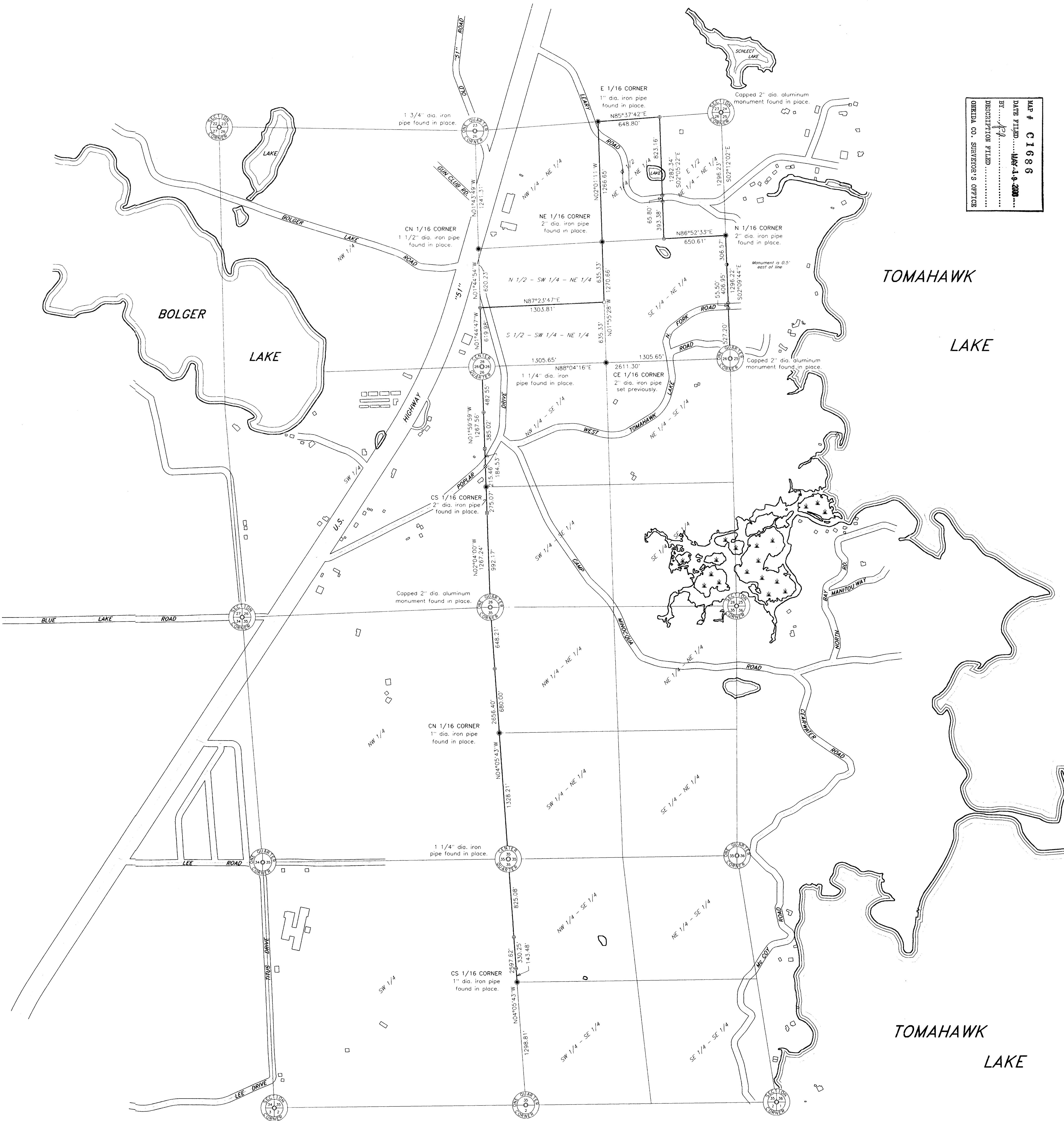

### NOTE:

The roads, buildings, and lake shoreline shown hereon are based upon Oneida County Land information digital data obtained from photographic imagery.

WILDERNESS SURVEYING, INC.  
Post Office Box 1111 • 8793 Earls Court  
Minocqua, Wisconsin 54548-1111  
Telephone (715) 356-5100

Map Number: 99-194  
File Number: 26&35-396  
Drafted by: M. Oestreich

Revisions: