

LOCATED IN THE SW 1/4 - NW1/4, SECTION 10, T36N, R9E, TOWN OF PELICAN, ONEIDA COUNTY, WISCONSIN

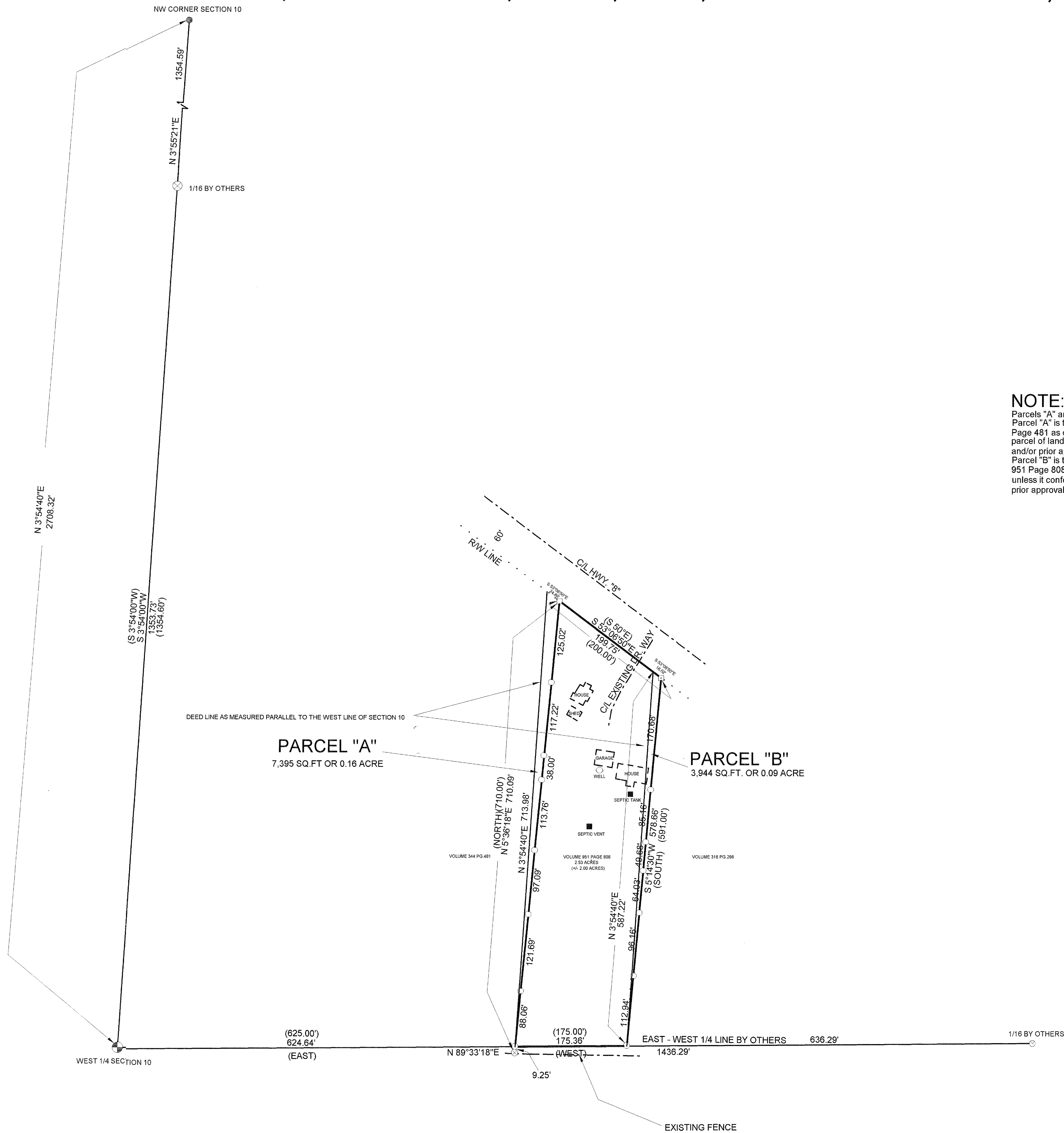

NOTE:

Parcels "A" and "B" are shown to clarify deed discrepancies as shown on this map of survey. Parcel "A" is to be attached to and made a part of those lands described in Volume 344 Page 481 as document number 259729 and cannot be transferred as a separate parcel of land unless it conforms to the Oneida County Subdivision Control Ordinance and/or prior approval is obtained from the Oneida County Planning and Zoning Office. Parcel "B" is to be attached to and made part of those lands described in Volume 951 Page 808 as document number 509373 and cannot be transferred as a separate parcel of land unless it conforms to the Oneida County Subdivision Control Ordinance and/or prior approval is obtained from the Oneida County Planning and Zoning Office.

I, KEVIN P. BIXBY, HEREBY CERTIFY THAT I HAVE SURVEYED THE ABOVE PARCEL OF LAND UNDER THE DIRECTION OF NITA FISHER AND THAT THE ABOVE MAP IS A TRUE AND CORRECT REPRESENTATION OF THE LANDS SURVEYED TO THE BEST OF MY KNOWLEDGE AND BELIEF THAT I HAVE PROVIDED A DESCRIPTION OF THE PARCEL ON A SEPARATE SHEET, THAT I HAVE COMPLIED WITH THE PROVISIONS OF AE 7 OF THE WISCONSIN ADMINISTRATIVE CODE.

REVISED 01/20/00 TO SHOW PARCELS "A" AND "B". K.B.  
REVISED TO CORRECT PARCEL "B" DESCRIPTION. 05/22/00 K.B.

KEVIN P. BIXBY R.L.S. 2343  
DATE 05/22/00



DWG. NO. 0014  
BIXBY LAND SURVEYING, INC.  
RHINELANDER, WISCONSIN

SURVEY FOR  
NITA FISHER  
RHINELANDER, WISCONSIN

SCALE: 1" = 100' DATE: 11/02/99 DWN. BY: K. BIXBY

BEARINGS REF. TO THE WEST LINE OF SEC. 10, T36N, R9E,  
ASSUMED TO BEAR N03°54'00"E.