

A MAP OF SURVEY FOR ED GEHRKE  
BEING PART OF GOVERNMENT LOT 7,  
SECTION 23, TOWN 37 NORTH, RANGE 8 EAST  
NEWBOLD TOWNSHIP, ONEIDA COUNTY, WISCONSIN.

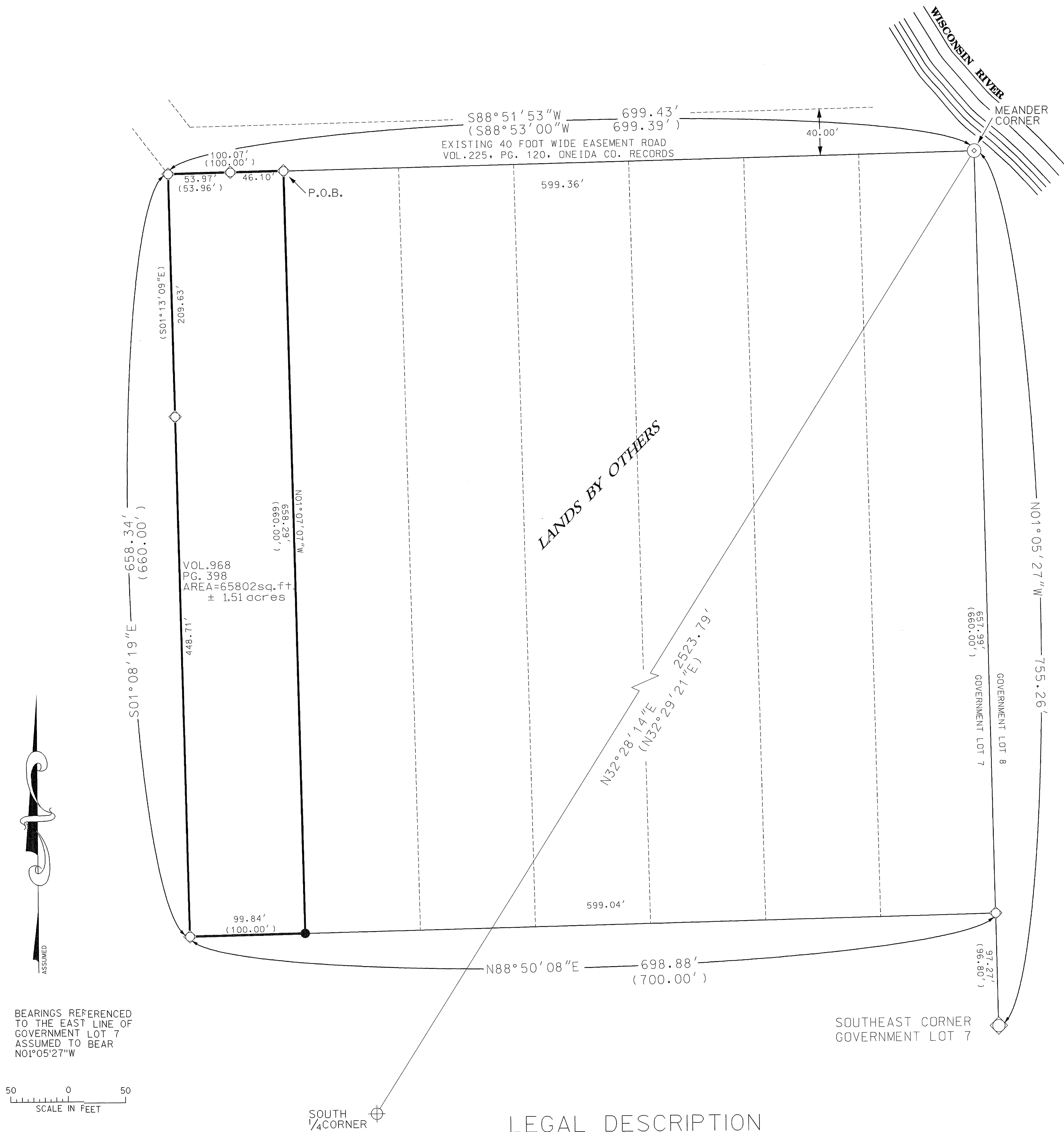

LEGAL DESCRIPTION

A PARCEL OF LAND LOCATED IN GOVERNMENT LOT 7, SECTION 23, TOWN 37 NORTH, RANGE 8 EAST, MORE PARTICULARLY DESCRIBED AS FOLLOWS:

COMMENCING AT THE SOUTH ONE-QUARTER CORNER OF SECTION 23 MARKED BY A ONEIDA COUNTY MONUMENT; THENCE N 32°28'14" E, 2523.79 FEET TO THE MEANDER CORNER NEAR THE WEST BANK OF THE WISCONSIN RIVER AND ON THE EAST LINE OF GOVERNMENT LOT 7 MARKED BY A 2" DIAMETER IRON PIPE; THENCE S 88°51'53" W, 599.36 FEET TO A 1" DIAMETER IRON PIPE AND THE POINT OF BEGINNING.

THENCE CONTINUING S 88°51'53" W, 100.07 FEET TO A 1" DIAMETER IRON PIPE; THENCE S 01°08'19" E, 658.34 FEET TO A 1" DIAMETER IRON PIPE; THENCE N 88°50'08" E, 99.84 FEET TO A 3/4" DIAMETER IRON ROD; THENCE N 01°07'07" W, 658.29 FEET TO THE POINT OF BEGINNING.

SAID PARCEL CONTAINS 1.51 ACRES MORE OR LESS. SUBJECT TO ALL EASEMENTS AND RIGHTS-OF-WAY OF RECORD.

I, DENNIS B. ROBERTS, HEREBY CERTIFY THAT I HAVE SURVEYED AND MAPPED THE ABOVE PARCEL OF LAND UNDER THE DIRECTION OF MR. ED GEHRKE, AND THAT THE ABOVE MAP IS A TRUE AND CORRECT REPRESENTATION OF LANDS SURVEYED TO THE BEST OF MY KNOWLEDGE AND BELIEF. THAT I HAVE COMPLIED WITH THE PROVISIONS OF AE-7 OF THE WISCONSIN ADMINISTRATIVE CODE.

LEGEND

- ⊕ ONEIDA COUNTY MONUMENT
- ⊙ 1 1/4" DIAMETER IRON PIPE, FOUND
- ◇ 2" DIAMETER IRON PIPE, FOUND
- 3/4" DIAMETER X 24" IRON ROD WEIGHING 1.13 lbs. per lineal foot, SET
- ◇ 1" DIAMETER IRON PIPE, FOUND
- ( ) RECORDED AS

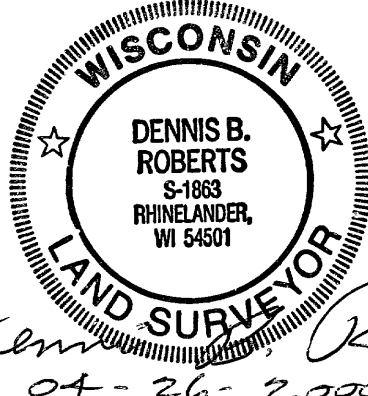

TRANSPORTATION • MUNICIPAL • REMEDIATION  
DEVELOPMENT • ENVIRONMENTAL  
1835 N. Stevens St. Rhineland, WI 54001  
715-382-3244 1-800-844-7854 Fax: 715-382-4116