

Part of
GOV'T. LOT 6
SECTION 11, T39N, R6E
Town of Minocqua
Oneida County, Wisconsin

MAP # C 1 6 9 9
DATE FILED.....JUN. 2. 0. 2000...
BY.....
DESCRIPTION FILED.....
ONEIDA CO. SURVEYOR'S OFFICE

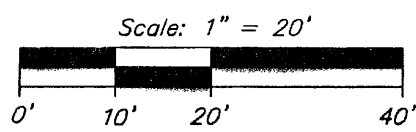

- = 1-1/2" iron pipe found
- = 1" iron pipe found
- ⊕ = 3/4" iron pipe found
- = 3/4" iron pipe set
- ⊙ = survey marker nail set over iron mon. found in pvt'l.
- () = previously recorded

NOTE: All iron pipe diameters shown hereon are nominal dimensions.

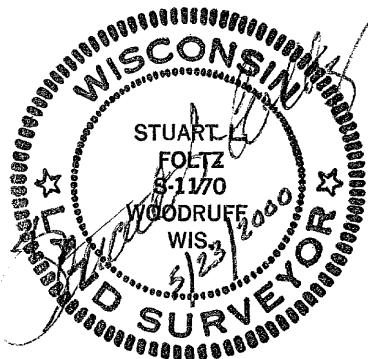

I hereby certify to the present owner(s) and/or purchaser(s) of the property included in this survey, and to those who mortgage or guarantee title for the present owner(s) or purchaser(s) within one year from the date hereof, that this survey was performed in accordance with acceptable professional standards; that the survey data shown hereon is, to the best of my knowledge, information and belief, a true and accurate representation thereof; that any legal descriptions conforming to this survey have been provided on separate sheets; and that this survey was performed by order of Douglas J. Klingberg.

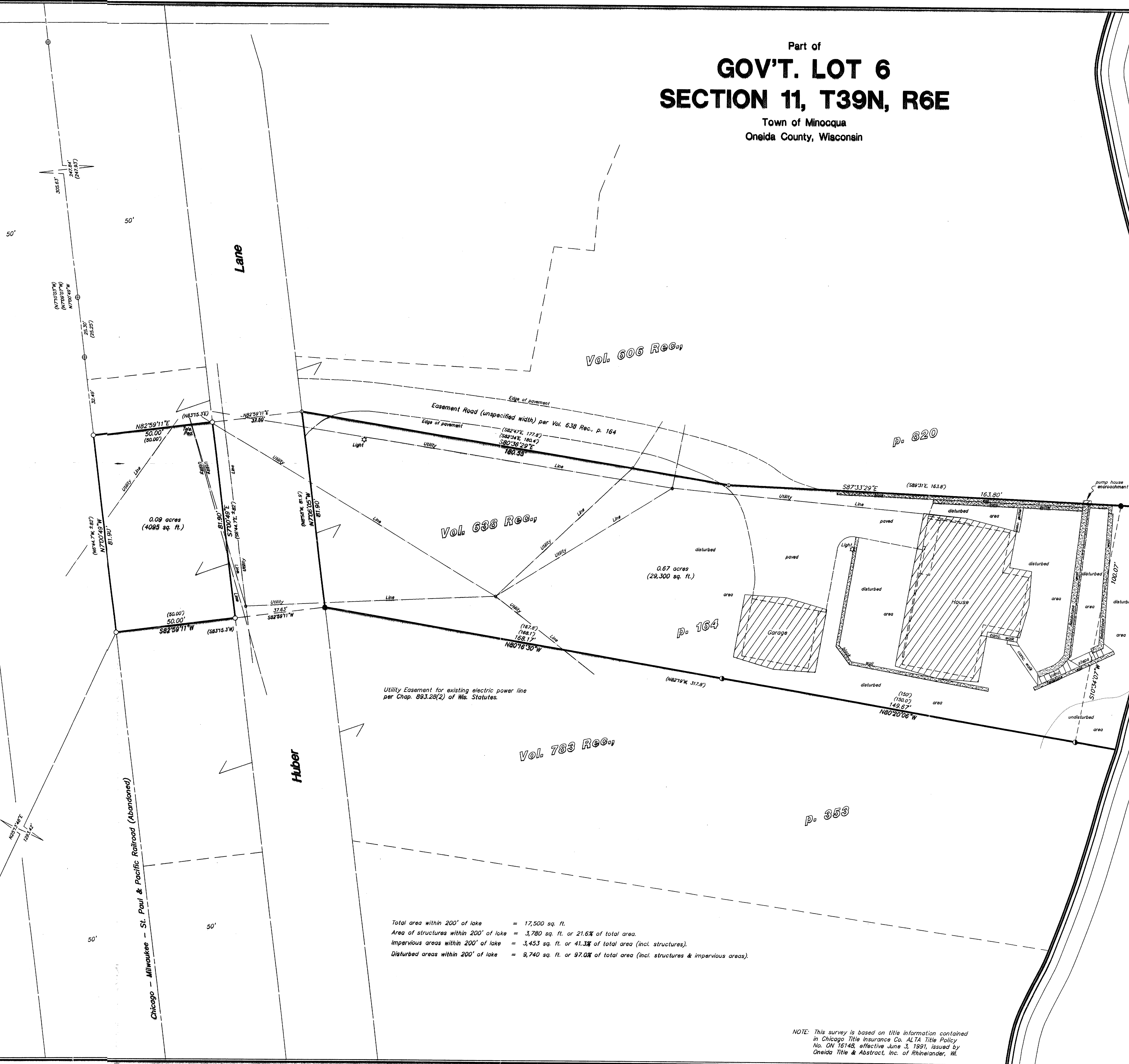
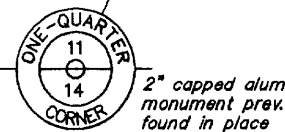

Total area within 200' of lake = 17,500 sq. ft.
Area of structures within 200' of lake = 3,780 sq. ft. or 21.6% of total area.
Impervious areas within 200' of lake = 3,453 sq. ft. or 41.3% of total area (incl. structures).
Disturbed areas within 200' of lake = 9,740 sq. ft. or 97.0% of total area (incl. structures & impervious areas).

NOTE: This survey is based on title information contained in Chicago Title Insurance Co. ALTA Title Policy No. ON 16148, effective June 3, 1991, issued by Oneida Title & Abstract, Inc. of Rhinelander, WI.

Foltz and Associates, Inc.
Surveyors Engineers
8612 Highway 51 North, Minocqua, Wisconsin 54548
(715) 356-9455 fax (715) 356-1841