

Part of the  
NW 1/4 of the NW 1/4  
and part of  
Government Lot 1  
and  
Government Lot 2  
Section 9, T39N, R6E

Minocqua Township  
Oneida County, Wisconsin

MAP # C1704  
DATE FILED.....JUN 9, 2000  
BY.....  
DESCRIPTION FILED.....  
ONEIDA CO. SURVEYOR'S OFFICE

SURVEYOR'S CERTIFICATE

I, James L. Rein, Registered Land Surveyor No. S-2335, hereby certify that I have surveyed the property shown hereon; that this map represents an accurate survey of said property to the best of my knowledge and belief; that I have performed this survey by order of Joyce Finley; and that I have complied with the requirements of Wisconsin Administrative Code A-E 7.

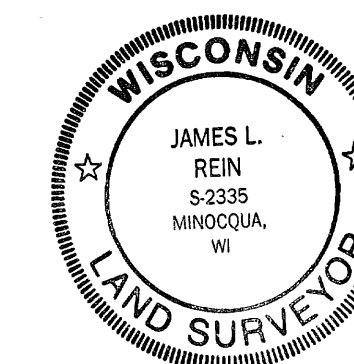

WILDERNESS  
SURVEYING, INC.

*James L. Rein*  
Registered Land Surveyor # S-2335  
Dated this 2nd day of June, 2000.

FINLEY PARCEL (Map No. 00-77)

A parcel of land in the Northwest Quarter of the Northwest Quarter and in Government Lots 1 and 2, Section 9, Township 39 North, Range 6 East, Minocqua Township, Oneida County, Wisconsin, being the "FINLEY" parcel as shown on Map Number 00-77 by Wilderness Surveying, Inc., dated June 2, 2000, more particularly described as follows:

Commencing at the quarter corner common to Section 9 and Section 4, being marked by brass capped concrete monument; thence North 88 degrees 30 minutes 15 seconds East along the north line of the Northwest Quarter of the Northwest Quarter for a distance of 1309.88 feet to the West Sixteenth Corner, marked by a P.K. nail in the pavement of Koolish Road; thence South 00 degrees 06 minutes 57 seconds East along the east line of Northwest Quarter of the Northwest Quarter for a distance of 1333.01 feet to the place of beginning, being the Northwest Sixteenth Corner, marked by an iron pipe.

Thence South 89 degrees 19 minutes 14 seconds West along the south line of that parcel of land described in Volume 276 of Deeds, on page 612 for a distance of 100.06 feet to an iron pipe; thence North 00 degrees 09 minutes 14 seconds West for a distance of 117.06 feet to an iron pipe near the southeasterly shore of Hill Lake; thence meandering along said lake South 54 degrees 53 minutes 04 seconds West for a distance of 207.00 feet to a bed rail on the north line of Government Lot 1; and South 37 degrees 42 minutes 01 seconds West for a distance of 38.55 feet to a bed rail on the northerly line of that parcel of land described in Volume 765 of Records, on page 244; thence North 89 degrees 17 minutes 49 seconds East along said north line of that parcel of land described in Volume 765 of Records, on page 244 for a distance of 16.83 feet to an iron pipe; thence continuing along said north line North 89 degrees 17 minutes 49 seconds East for a distance of 981.05 feet to an iron pipe; thence North 89 degrees 18 minutes 18 seconds East for a distance of 186.57 feet to an iron pipe on the southwesterly right of way line of Koolish Road; thence along said southwesterly right of way line, along a curve to the right, having a radius of 322.04 feet and an arc length of 93.55 feet, being subtended by a chord of North 71 degrees 55 minutes 18 seconds West for a distance of 93.22 feet to an iron pipe on the north line of Government Lot 2; thence South 89 degrees 18 minutes 18 seconds West along said north line of Government Lot 2 for a distance of 802.54 feet to the place of beginning.

Together with and subject to covenants, easements, and restrictions of record.

Said property contains 46,800 square feet more or less.

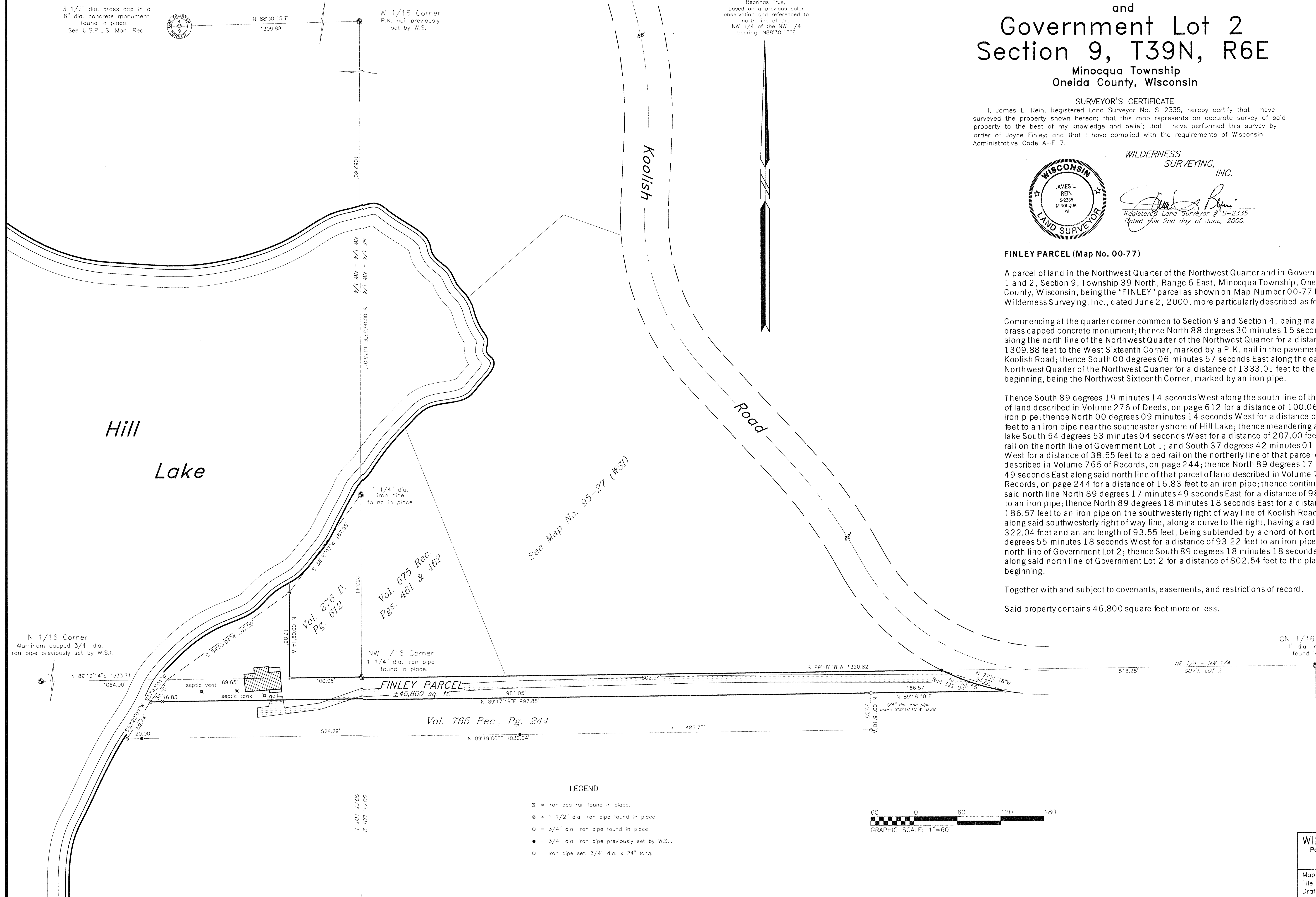

LEGEND

- ✕ = iron bed rail found in place.
- ⊗ = 1 1/2" dia. iron pipe found in place.
- ⊙ = 3/4" dia. iron pipe found in place.
- = 3/4" dia. iron pipe previously set by W.S.I.
- = iron pipe set, 3/4" dia. x 24" long.

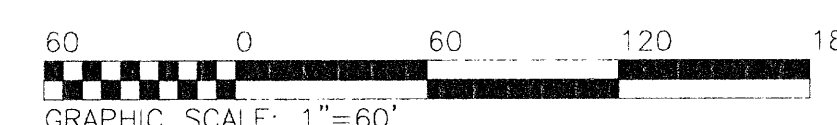

WILDERNESS SURVEYING, INC.  
Post Office Box 1111 - 8793 Earls Court  
Minocqua, Wisconsin 54548-1111  
Telephone (715) 356-5100  
Map Number: 00-77  
File Number: 4,11,12-9-396  
Drafted by: James L. Rein  
Revisions: