

SITE IDENTIFICATION NO.: 04700
prepared for Home Depot U.S.A., Inc.
Acquisition of lands situated on
South Lincoln Street
in Rhinelander, Oneida County, Wisconsin.
SHEET 1 OF 2 SHEETS

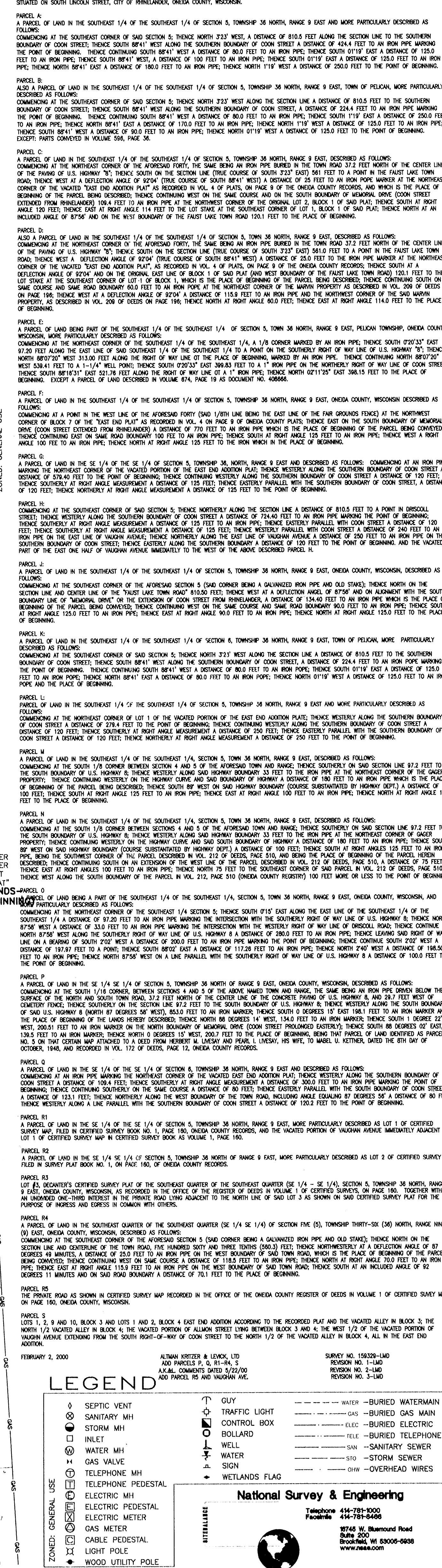

PLAT OF SURVEY
WITH TOPOGRAPHIC DATA

SITE IDENTIFICATION NO.:
prepared for Home Depot U.S.A., Inc.
Acquisition of lands situated on
South Lincoln Street
in Rhinelander, Oneida County, Wisconsin.
SHEET 2 OF 2 SHEETS

NOTES:
1. BEARINGS ARE BASED ON THE EAST LINE OF THE SOUTHEAST 1/4 OF SECTION 5, TOWNSHIP 36 NORTH, RANGE 9 EAST, WHICH BEARS NORTH 02°30'00" WEST.
2. ACCORDING TO FLOOD INSURANCE RATE MAP OF THE COUNTY OF ONEIDA, COMMUNITY PANEL NO. 0500000308 B, EFFECTIVE DATE OF AUGUST 5, 1991, THIS SITE FALLS IN ZONE (X)-AREAS OUTSIDE THE 500 YEAR FLOODPLAIN AND ZONE (A)-AREAS IN THE 100 YEAR FLOODPLAIN.
3. ELEVATIONS REFER TO THE NATIONAL GEODETIC VERTICAL DATUM (1929)

MAP 3
DATE FILED JUN 3 0 2000
BY
DESCRIPTION
ONEIDA CO. SURVEYOR'S OFFICE

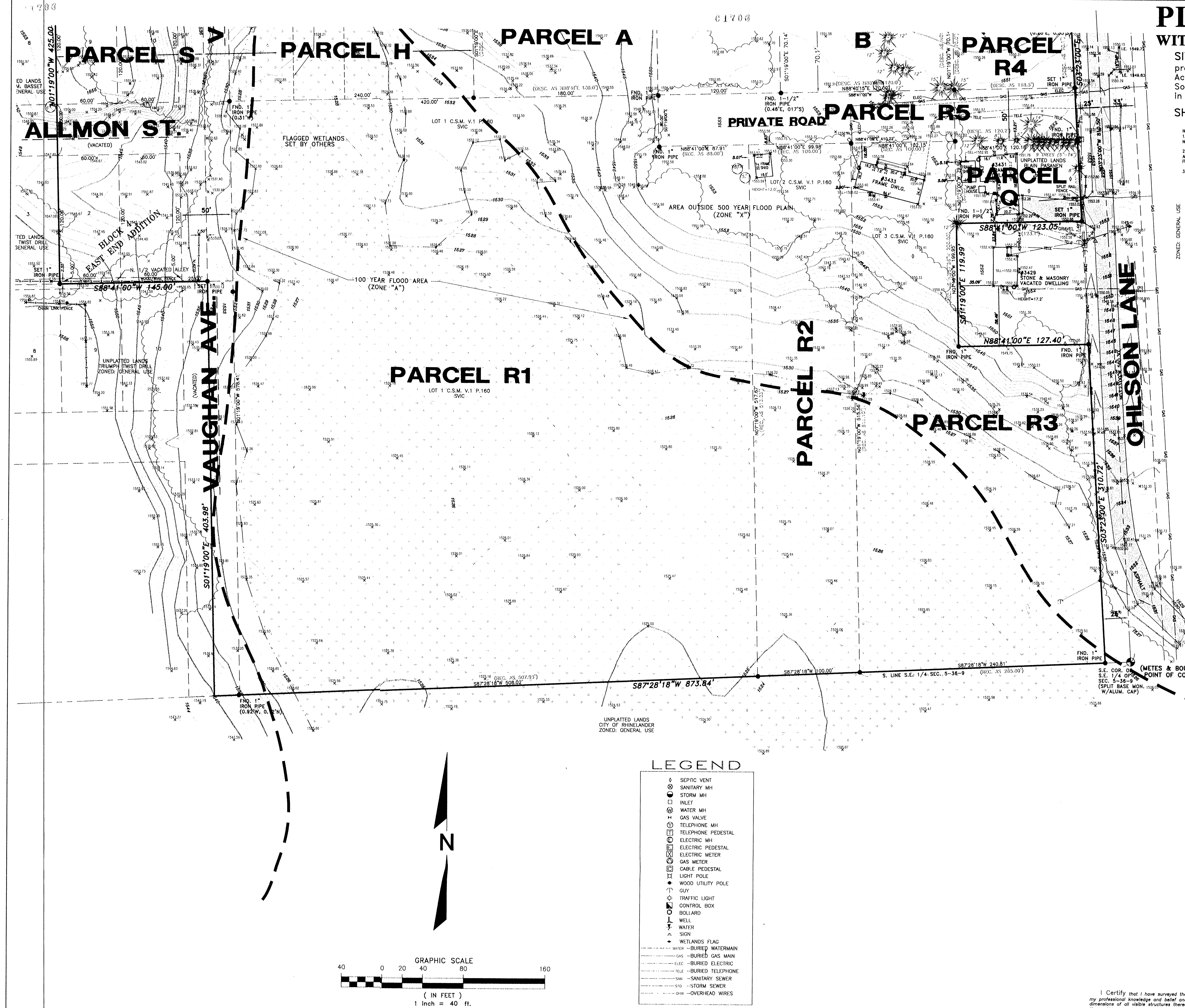

LEGEND

○	SEPTIC VENT
○	SANITARY MH
○	STORM MH
○	INLET
○	WATER MH
○	GAS VALVE
○	TELEPHONE MH
○	TELEPHONE PEDESTAL
○	ELECTRIC MH
○	ELECTRIC PEDESTAL
○	ELECTRIC METER
○	GAS METER
○	CABLE PEDESTAL
○	LIGHT POLE
○	WOOD UTILITY POLE
○	GUY
○	TRAFFIC LIGHT
○	CONTROL BOX
○	BOLLARD
○	WELL
○	WATER
○	SIGN
○	WETLANDS FLAG
---	WATER -BURIED WATERMAIN
---	GAS -BURIED GAS MAIN
---	ELEC -BURIED ELECTRIC
---	FILE -BURIED TELEPHONE
---	SAH -SANITARY SEWER
---	STO -STORM SEWER
---	OWH -OVERHEAD WIRES

THE UNDERGROUND UTILITIES SHOWN HAVE BEEN LOCATED FROM FIELD SURVEY INFORMATION AND EXISTING DRAWINGS. THE SURVEYOR MAKES NO GUARANTEES THAT THE UNDERGROUND UTILITIES SHOWN COMPRISE ALL SUCH UTILITIES IN THE AREA, EITHER IN SERVICE OR ABANDONED. THE SURVEYOR FURTHER DOES NOT WARRANT THAT THE UNDERGROUND UTILITIES SHOWN ARE IN THE EXACT LOCATION INDICATED ALTHOUGH HE DOES CERTIFY THAT THEY ARE LOCATED AS ACCURATELY AS POSSIBLE FROM INFORMATION AVAILABLE. THE SURVEYOR HAS NOT PHYSICALLY LOCATED THE UNDERGROUND UTILITIES.

I Certify that I have surveyed the above described property (Property), and the above map is correct to the best of my professional knowledge and belief and shows the size and location of the Property, its interior boundaries, the location and dimensions of all visible structures thereon, boundary fences, apparent easements and roadways and visible improvements, if any. This survey is made for the exclusive use of the present owners of the Property, and also those who acquire the Property or guarantee the title thereto, within one (1) year from date hereof.

ERIC R. STURM
S-2309
NORTH PRARIE
REGISTERED WISCONSIN LAND SURVEYOR S-2309

National Survey & Engineering
Telephone 414-781-0000
Facsimile 414-781-6406
8714 W. Blomond Road
Suite 200
Brookfield, WI 53005-0908
www.nsea.com