

LOCATED IN GOVERNMENT LOT 9 , SECTION 21 , T36N , R8E , TOWN OF CRESCENT ,
ONEIDA COUNTY, WISCONSIN AS DESCRIBED IN VOLUME 780, PAGE 667

MAP # **C1715**
DATE FILED.....**AUG**.....**7, 2000**..
BY.....**K.P.B.**..
DESCRIPTION FILED.....
ONEIDA CO. SURVEYOR'S OFFICE

BEARINGS REFERENCED TO THE NORTH LINE OF SECTION 21, T36N, R8E
ASSUMED TO BEAR N87°31'14"E

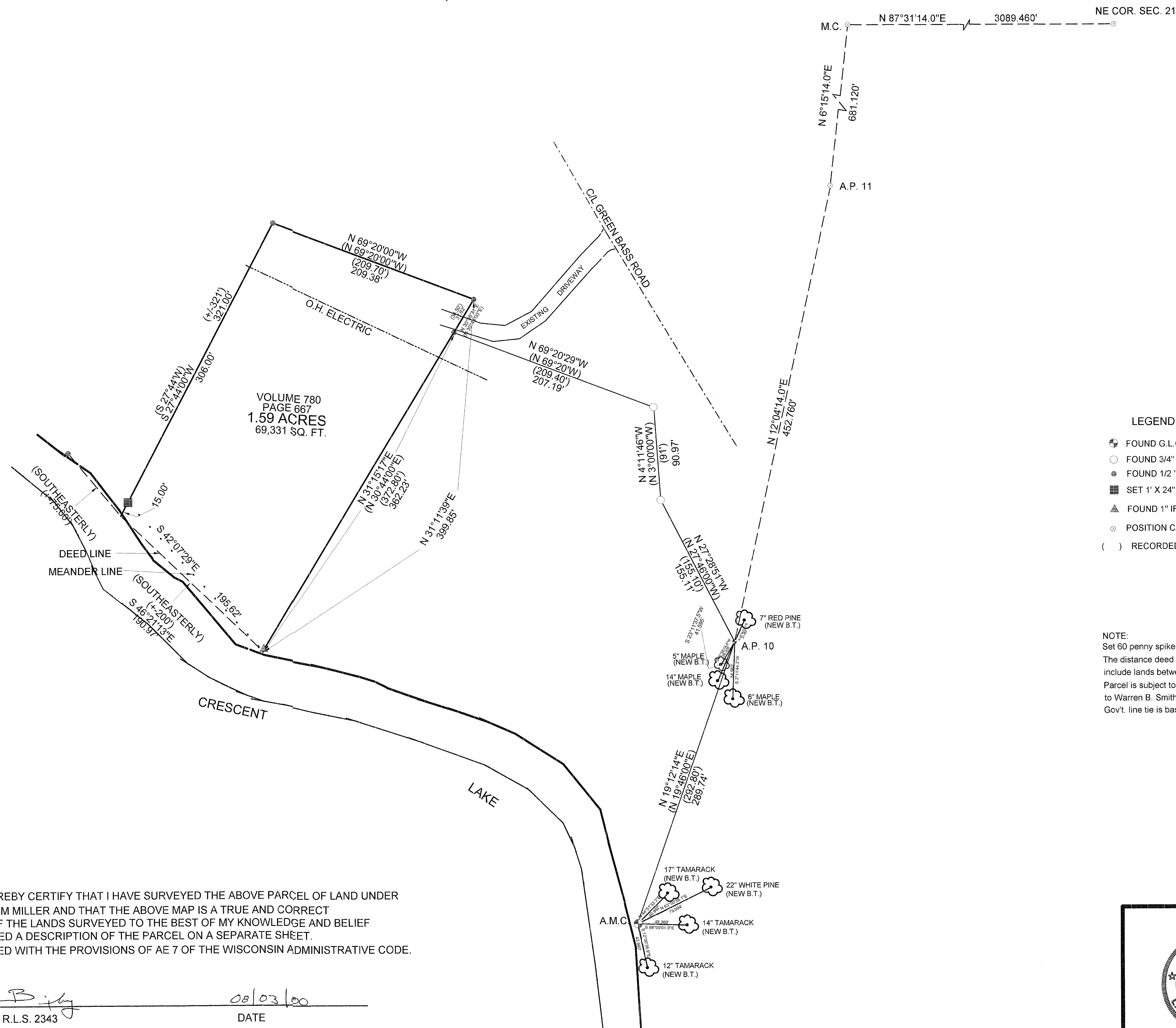

- LEGEND
- FOUND G.L.O. BRASS CAPPED MONUMENT
 - FOUND 3/4" IRON PIPE
 - FOUND 1/2" IRON PIPE
 - SET 1' X 24" IRON PIPE
 - FOUND 1" IRON PIPE
 - POSITION CALCULATED FROM G.L.O. DATA
 - RECORDED AS INFORMATION

NOTE:
Set 60 penny spikes in base of trees. Bearings and distances measured to said spikes.
The distance deed call for 372.80' appears to be a typographical error. Area does not include lands between the meander line and the high water mark of Crescent Lake.
Parcel is subject to mineral reservation contained in United States Patent executed by United States to Warren B. Smith, dated February 12, 1942 and recorded September 23, 1942 in Vol. 146 Misc. on page 366.
Gov't. line tie is based on G.L.O. information.

I, KEVIN P. BIXBY, HEREBY CERTIFY THAT I HAVE SURVEYED THE ABOVE PARCEL OF LAND UNDER THE DIRECTION OF TIM MILLER AND THAT THE ABOVE MAP IS A TRUE AND CORRECT REPRESENTATION OF THE LANDS SURVEYED TO THE BEST OF MY KNOWLEDGE AND BELIEF THAT I HAVE PROVIDED A DESCRIPTION OF THE PARCEL ON A SEPARATE SHEET. THAT I HAVE COMPLIED WITH THE PROVISIONS OF AE 7 OF THE WISCONSIN ADMINISTRATIVE CODE.

Kevin P. Bixby
KEVIN P. BIXBY R.L.S. 2343
08/03/00
DATE

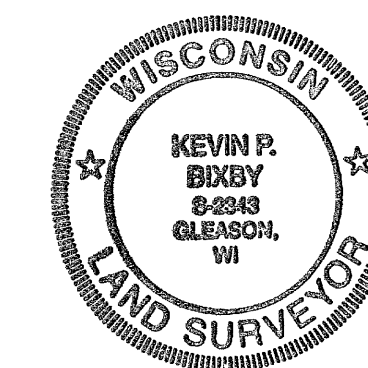

DWG. NO. 0036	BIXBY LAND SURVEYING, INC. RHINELANDER, WISCONSIN
SURVEY FOR TIM MILLER RHINELANDER, WISCONSIN	
SCALE: 1" = 50'	DATE: 1/31/00 DWN. BY: K.B.