

Part of
GOV'T. LOT 1
SECTION 33, T38N, R4E
 Minocqua Township
 Oneida County, Wisconsin

SURVEYOR'S CERTIFICATE
 I, James D. Rein, Registered Land Surveyor No. S-1234, hereby certify that I have surveyed the property shown hereon; that this map represents an accurate survey of said property to the best of my knowledge and belief; that I have performed this survey by order of Abbey Lapp; and that I have complied with the requirements of Wisconsin Administrative Code A-E 7.



WILDERNESS
SURVEYING,
INC.

Registered Land Surveyor, # S-1234
 Dated this 20th day of September, 2000

Bearings Oneida County
 Grid, based on GPS survey data.

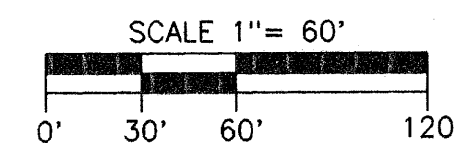

LEGEND

- ⊗ = 1 1/4" dia. iron pipe found in place.
 - ⊕ = 3/4" dia. iron pipe found in place.
 - = iron pipe set, 3/4" dia. x 24" long.
 - = Corner position not monumented by this survey.
- Other corner monuments are as noted.

MAP # **C1730**
 DATE FILED.....**SEP. 29, 2000.**
 BY *J.D.R.*
 DESCRIPTION FILED.....
ONEIDA CO. SURVEYOR'S OFFICE

-DETAIL-

0.32 ACRE PARCEL (Map No. 00-28)

A parcel of land previously described in Volume 255, on page 378, located in Government Lot 1, Section 33, Township 38 North, Range 4 East, Minocqua Township, Oneida County, Wisconsin, being the "0.32 ACRE" parcel shown on Map No. 00-28 by Wilderness Surveying, Inc., dated September 20, 2000, more particularly described as follows:

Commencing at the north quarter of Section 33, marked by a capped aluminum monument; thence North 89 degrees 15 minutes 59 seconds East for a distance of 1330.64 feet to the place of beginning, being the northwest corner of Government Lot 1, the East Sixteenth Corner, marked by an aluminum capped iron pipe.

Thence South 01 degrees 26 minutes 10 seconds West for a distance of 218.67 feet along the west line of Government Lot 1 to an iron pipe; thence North 90 degrees 00 minutes 00 seconds East for a distance of 124.68 feet to an iron pipe on the westerly right of way line of Willow Road; thence along said westerly right of way line, along a curve to the right, having a radius of 696.49 feet and an arc length of 57.39 feet, being subtended by a chord of North 29 degrees 26 minutes 24 seconds West for a distance of 57.38 feet to an iron pipe; thence continuing along said westerly right of way line North 27 degrees 04 minutes 46 seconds West for a distance of 155.25 feet to an iron pipe; thence continuing along said westerly right of way line, along a curve to the right, having a radius of 1158.42 feet and an arc length of 33.97 feet, being subtended by a chord of North 26 degrees 14 minutes 22 seconds West for a distance of 33.97 feet to an iron pipe on the north line of Government Lot 1; thence along the north line of Government Lot 1, South 89 degrees 15 minutes 59 seconds West for a distance of 5.31 feet to the place of beginning.

Together with and subject to covenants, easements, and restrictions of record.

Said property contains 0.32 acres.

EXCEPT that part described in Volume 401 Records, page 598.

NEWBY PARCEL (Map No. 00-28)

A parcel of land in Government Lot 1, Section 33, Township 38 North, Range 4 East, Minocqua Township, Oneida County, Wisconsin, being the "NEWBY" parcel shown on Map No. 00-28 by Wilderness Surveying, Inc., dated September 20, 2000, more particularly described as follows:

Commencing at the north quarter of Section 33, marked by a capped aluminum monument; thence North 89 degrees 15 minutes 59 seconds East for a distance of 1330.64 feet to the northwest corner of Government Lot 1, being the East Sixteenth Corner, marked by an aluminum capped iron pipe; thence South 01 degrees 26 minutes 10 seconds West for a distance of 218.67 feet along the west line of Government Lot 1 to the place of beginning, marked by an iron pipe.

Thence continuing South 01 degrees 26 minutes 10 seconds West for a distance of 486.24 feet to the northwest corner of that parcel of land described in Volume 585, on page 770, marked by an iron pipe; thence along said north line North 88 degrees 40 minutes 34 seconds East for a distance of 563.18 feet to an iron pipe on the westerly right of way line of Willow Road; thence along said westerly right of way line, along a curve to the left, having a radius of 541.83 feet and an arc length of 222.43 feet, being subtended by a chord of North 37 degrees 04 minutes 04 seconds West for a distance of 220.87 feet to an iron pipe; thence continuing along said right of way line North 48 degrees 49 minutes 42 seconds West for a distance of 212.04 feet to an iron pipe; thence continuing along said westerly right of way line, along a curve to the right, having a radius of 696.49 feet and an arc length of 206.99 feet, being subtended by a chord of North 40 degrees 18 minutes 52 seconds West for a distance of 206.22 feet to an iron pipe; thence North 90 degrees 00 minutes 00 seconds West for a distance of 124.68 feet to the place of beginning.

Together with and subject to covenants, easements, and restrictions of record.

Said property contains 3.90 acres.

-SECTION SUBDIVISION-

SECTION 33, T38N, R4E

SCALE 1" = 600'

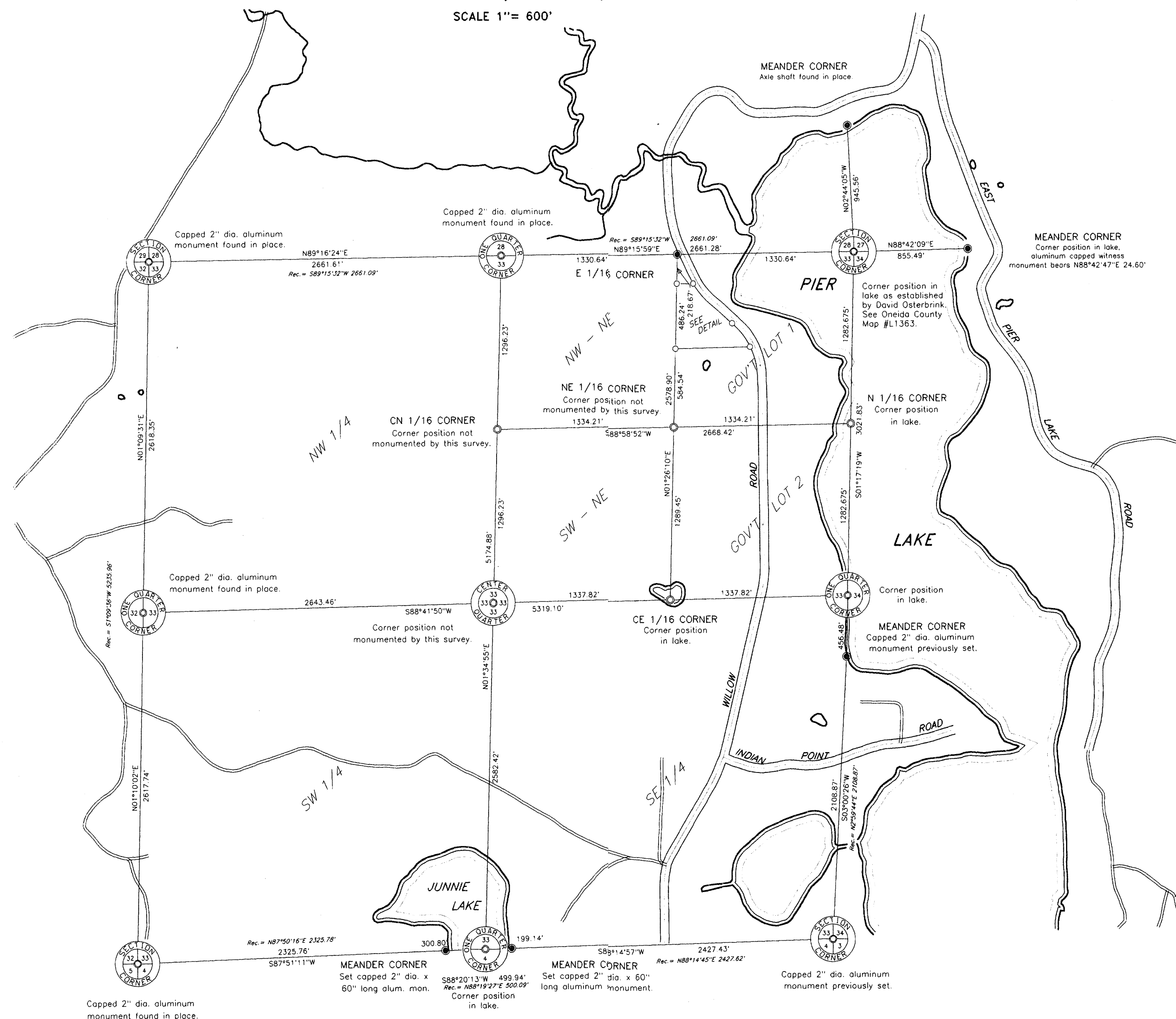

NOTE:
 Erroneous 1/8 corner position shown on map of survey by Northwoods Surveyors Inc., dated October, 1971.

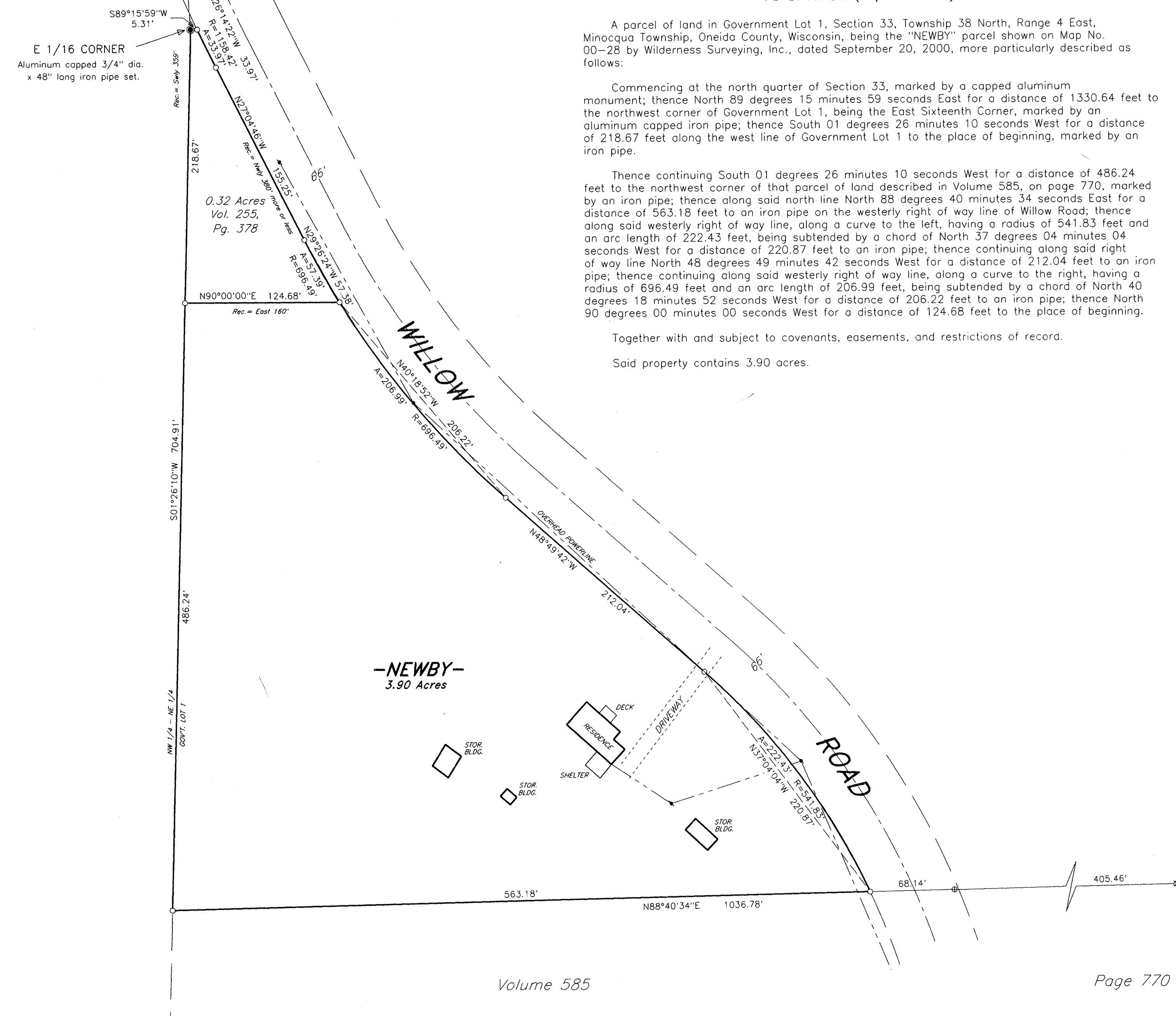

Volume 585

Page 770

WILDERNESS SURVEYING, INC.
 Post Office Box 1111 - 8793 Earls Court
 Minocqua, Wisconsin 54548-1111
 Telephone (715) 356-5100

Map Number: 00-28	Revisions:
File Number: 1-33-384	
Drafted by: M. Oestreich	