

01731

01731

01731

LOCATED IN GOV'T. LOT 7 AS RECORDED IN VOLUME 756 PAGE 152 OF ONEIDA COUNTY REGISTER OF DEEDS AND
VOLUME 1 PAGE 46 OF ONEIDA COUNTY CERTIFIED SURVEY MAPS, LOCATED IN SECTION 21 AND 28,
T36N, R08E, TOWN OF CRESCENT, ONEIDA COUNTY, WISCONSIN

MAP # 01731
DATE FILED SEP 23 2000
BY: [Signature]
DESCRIPTION FILED
ONEIDA CO. SURVEYOR'S OFFICE

BEARINGS REF. TO THE SOUTH LINE OF SECTION 21, T36N, R8E;
ASSUMED TO BEAR S88°29'56"W.

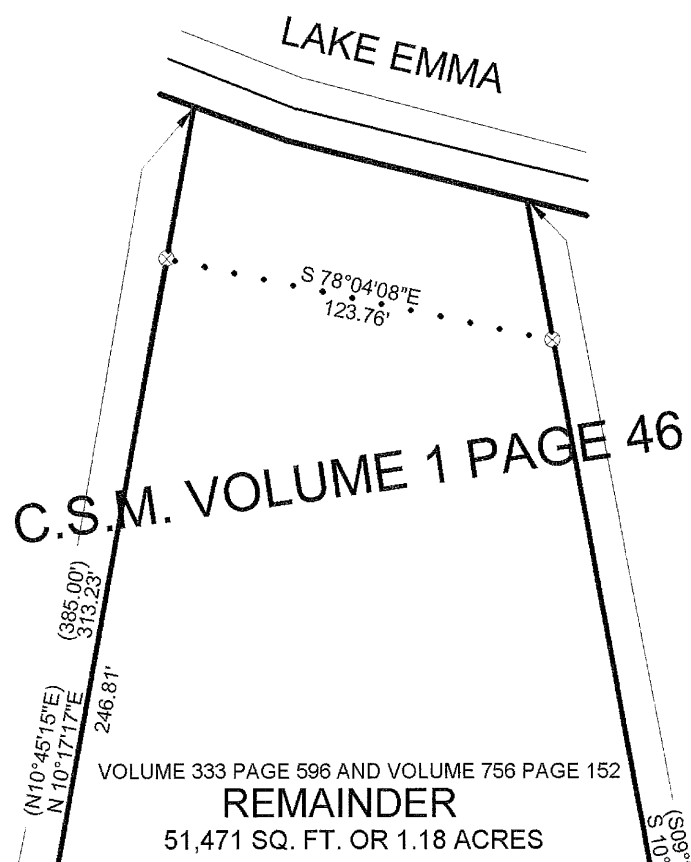
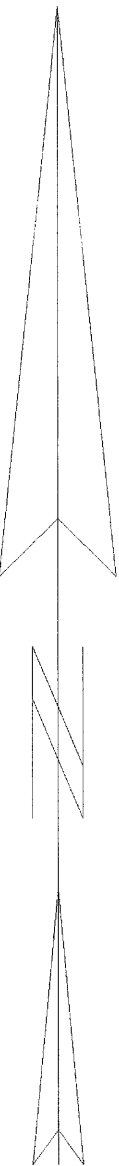

NOTE:
REMAINDER AREA INCLUDES THOSE LANDS BETWEEN THE MEANDER LINE AND
THE ORDINARY HIGH WATER MARK OF LAKE EMMA.
PARCEL "A" IS TO BE ATTACHED TO AND MADE A PART OF THOSE LANDS
DESCRIBED IN VOLUME 769 PAGE 802-803 AS DOCUMENT NUMBER 445875
AND CANNOT BE TRANSFERRED AS A SEPARATE PARCEL OF LAND UNLESS
IT CONFORMS TO THE ONEIDA COUNTY SUBDIVISION CONTROL ORDINANCE
AND/OR PRIOR APPROVAL IS OBTAINED FROM THE ONEIDA COUNTY PLANNING AND ZONING OFFICE.
REMAINDER AREA NORTH OF EASEMENT ROAD IS 46,517 SQ. FT.

- LEGEND
- FOUND G.L.O. CONCRETE MONUMENT
 - FOUND 1 1/2" CAPPED IRON PIPE
 - FOUND 1" IRON PIPE
 - FOUND 3/4" IRON PIPE
 - FOUND 1 1/4" IRON PIPE
 - SET 1" X 24" IRON PIPE
 - () RECORDED AS

I, KEVIN P. BIXBY, HEREBY CERTIFY THAT I HAVE SURVEYED THE ABOVE PARCEL OF LAND UNDER
THE DIRECTION OF BRUCE HAISSIG AND THAT THE ABOVE MAP IS A TRUE AND CORRECT
REPRESENTATION OF THE LANDS SURVEYED TO THE BEST OF MY KNOWLEDGE AND BELIEF
THAT I HAVE PROVIDED A DESCRIPTION OF THE PARCEL ON A SEPARATE SHEET,
THAT I HAVE COMPLIED WITH THE PROVISIONS OF AE 7 OF THE WISCONSIN ADMINISTRATIVE CODE.

[Signature]
KEVIN P. BIXBY R.L.S. 2343
09/21/00
DATE



DWG. NO. 0079	BIXBY LAND SURVEYING, INC. RHINELANDER, WISCONSIN
SURVEY FOR BRUCE HAISSIG RHINELANDER, WISCONSIN	
SCALE: 1" = 60' DATE: 09/20/00 DWN BY: K BIXBY	

01731

01731