

Part of  
**GOV'T. LOT 5**  
**SECTION 2, T39N, R5E**

Minocqua Township  
Oneida County, Wisconsin  
SURVEYOR'S CERTIFICATE

I, James D. Rein, Registered Land Surveyor No. S-1234, hereby certify that I have surveyed the property shown hereon; that this map represents an accurate survey of said property to the best of my knowledge and belief; that I have performed this survey by order of Lynn Trapp; and that I have complied with the requirements of Wisconsin Administrative Code A-E 7.

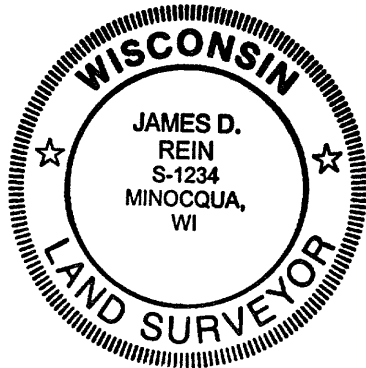

WILDERNESS  
SURVEYING,  
INC.

*[Signature]*  
Registered Land Surveyor # S-1234  
Dated this 19th day of October, 2000

PARCEL -A- (Map No. 00-06BL)

A parcel of land in Government Lot 5, Section 2, Township 39 North, Range 5 East, Minocqua Township, Oneida County, Wisconsin, being parcel "-A-" shown on Map No. 00-06BL, by Wilderness Surveying, Inc., dated October 19th, 2000, more particularly described as follows:

Beginning at the northwest corner of Section 2, marked by an I.E.C.W. brass capped concrete monument, thence South 01 degrees 44 minutes 00 seconds West for a distance of 307.32 feet to the west quarter corner of Section 2, marked by a capped aluminum monument; thence continuing South 01 degrees 44 minutes 00 seconds West for a distance of 276.86 feet along the west line of Section 2 to an iron pipe on the northerly right of way line of Back Bay Road; thence along said right of way line North 71 degrees 48 minutes 20 seconds East for a distance of 81.00 feet to an iron pipe; thence continuing along said right of way line South 84 degrees 04 minutes 43 seconds East for a distance of 172.80 feet to an iron pipe; thence continuing along said right of way line North 55 degrees 42 minutes 09 seconds East for a distance of 193.84 feet to an iron pipe; thence continuing along said right of way line, along a curve to the right, having a radius of 110.92 feet and an arc length of 63.88 feet, being subtended by a chord of North 72 degrees 12 minutes 09 seconds East for a distance of 63.00 feet to an iron pipe; thence continuing along said right of way line North 88 degrees 42 minutes 09 seconds East for a distance of 80.66 feet to an iron pipe; thence continuing along said right of way line South 55 degrees 59 minutes 27 seconds East for a distance of 140.64 feet to an iron pipe; thence continuing along said right of way line, along a curve to the right, having a radius of 141.31 feet and an arc length of 59.19 feet, being subtended by a chord of South 43 degrees 59 minutes 27 seconds East for a distance of 58.76 feet to an iron pipe; thence continuing along said right of way line South 31 degrees 59 minutes 27 seconds East for a distance of 82.72 feet to an iron pipe; thence continuing along said right of way line South 53 degrees 03 minutes 13 seconds East for a distance of 61.35 feet to an iron pipe; thence continuing along said right of way line, along a curve to the left having a radius of 79.62 feet and an arc length of 66.45 feet, being subtended by a chord of South 76 degrees 57 minutes 45 seconds East for a distance of 64.54 feet to an iron pipe; thence continuing along said right of way line North 79 degrees 07 minutes 43 seconds East for a distance of 165.51 feet to an iron pipe; thence continuing along said right of way line, along a curve to the left, having a radius of 90.91 feet and an arc length of 83.83 feet, being subtended by a chord of North 52 degrees 42 minutes 45 seconds East for a distance of 80.89 feet to an iron pipe; thence continuing along said right of way line North 26 degrees 17 minutes 47 seconds East for a distance of 46.93 feet to an iron pipe; thence continuing along said right of way line North 02 degrees 12 minutes 34 seconds West for a distance of 83.62 feet to an iron pipe; thence continuing along said right of way line North 35 degrees 57 minutes 03 seconds West for a distance of 367.40 feet to an iron pipe; thence continuing along said right of way line, along a curve to the right, having a radius of 100.00 feet and an arc length of 111.38 feet, being subtended by a chord of North 04 degrees 02 minutes 32 seconds West for a distance of 105.71 feet to an iron pipe; thence continuing along said right of way line North 27 degrees 51 minutes 59 seconds East for a distance of 59.21 feet to an iron pipe; thence continuing along said right of way line, along a curve to the right, having a radius of 60.00 feet and an arc length of 87.16 feet, being subtended by a chord of North 14 degrees 33 minutes 27 seconds West for a distance of 79.69 feet to an iron pipe on the north line of Section 2; thence South 86 degrees 45 minutes 21 seconds West for a distance of 875.40 feet along the north line of Section 2 to the place of beginning.

Subject to the rights of the public, if any, for that portion of the above described parcel of land lying below the ordinary high water mark of the Creek connected to David Lake.

Together with and subject to covenants, easements, and restrictions of record.

Said property contains 13.1 acres, more or less.

DAVID

LAKE

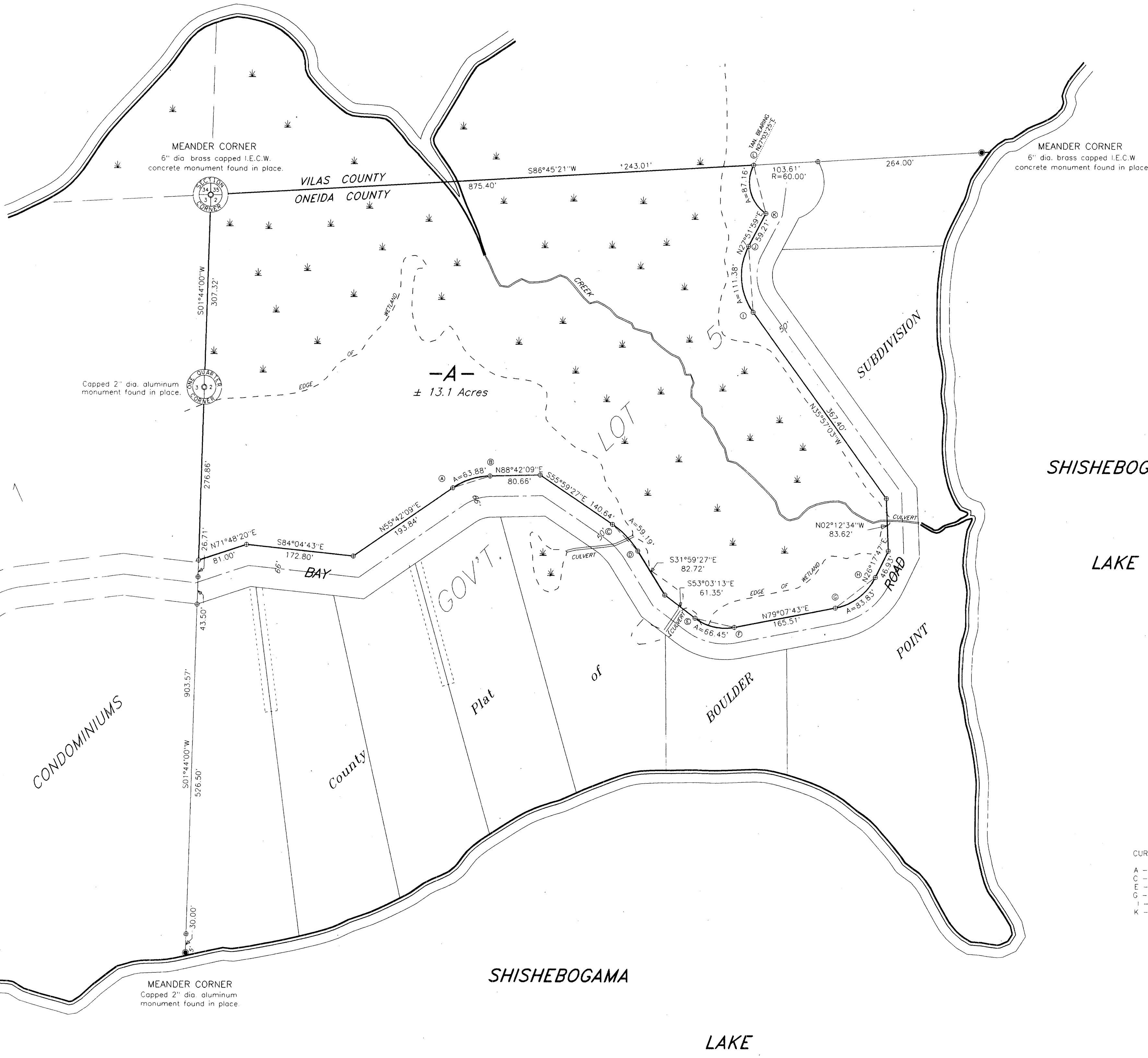

MAP # **01741**  
DATE FILED..... NOV 19 2000  
BY.....*[Signature]*.....  
DESCRIPTION FILED.....  
ONEIDA CO. SURVEYOR'S OFFICE

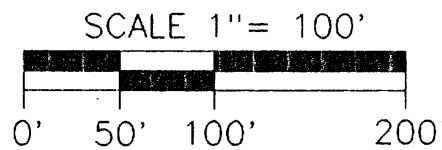

LEGEND

⊙ = 3/4" dia. iron pipe previously set.  
Other corner monuments are as noted.

Bearing base assumed,  
referenced to the north line  
of Gov't. Lot 5, bearing  
N86°45'21"E

CURVE DATA TABLE					
CURVE	RADIUS	LENGTH	DELTA	CHORD	CH-BEARING
A - B	110.92'	63.88'	33°00'00"	63.30'	N72°12'39"E
C - D	141.31'	59.19'	24°00'00"	58.76'	S43°59'27"E
E - F	79.62'	66.45'	47°49'04"	64.54'	S76°57'45"E
G - H	90.91'	83.83'	52°49'56"	80.89'	N52°42'45"E
I - J	100.00'	111.38'	63°49'02"	105.71'	N04°02'32"W
K - L	60.00'	87.16'	83°13'44"	79.69'	N14°33'27"W

WILDERNESS SURVEYING, INC.  
Post Office Box 1111 - 8793 Earls Court  
Minocqua, Wisconsin 54548-1111  
Telephone (715) 356-5100

Map Number: 00-06BL  
File Number: 4-2-395  
Drafted by: M. Oestreich

Revisions: