

LOCATED IN THE SW 1/4 - NW 1/4, SECTION 3, T36N, R9E, TOWN OF PELICAN,
ONEIDA COUNTY, WISCONSIN

MAP # C1748
DATE FILED.....NOV. 17, 2000
BY.....
DESCRIPTION FILED.....
ONEIDA CO. SURVEYOR'S OFFICE

BEARINGS REF. TO THE WEST LINE OF SECTION 3, T36N, R9E,
ASSUMED TO BEAR N01°00'22"E.

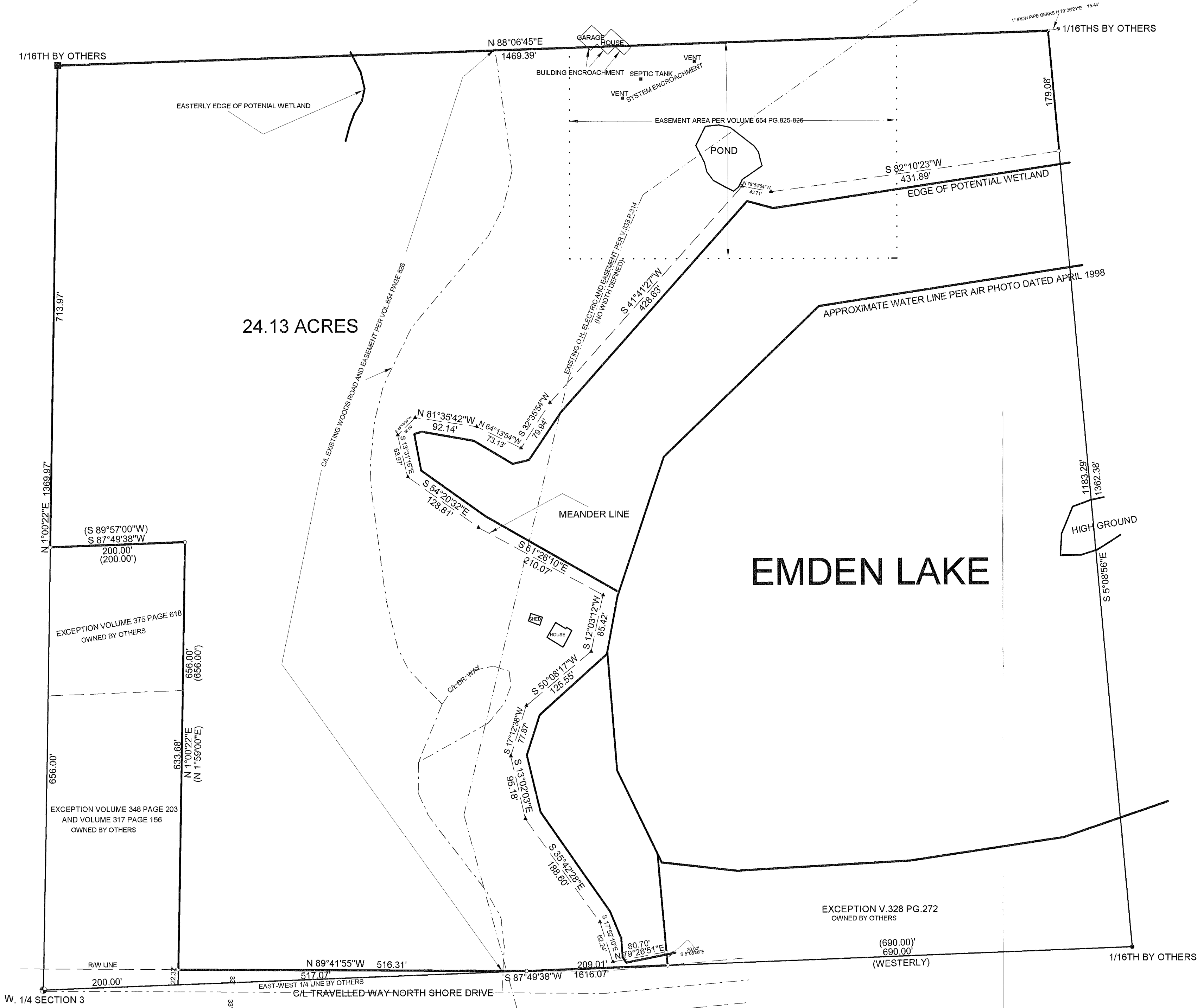

LEGEND

- FOUND 1 1/2" IRON PIPE
- SET 1" X 24" IRON PIPE
- FOUND WOOD POST
- ◆ FOUND ONEIDA COUNTY MONUMENT
- () RECORDED AS
- ▲ SET 60 PENNY SPIKE
- FOUND 1" IRON PIPE

NOTE: AREA ENCOMPASSES THOSE LANDS TO THE ABOVE MEANDERLINE
DOES NOT INCLUDE POND. INCLUDES SMALL HIGH GROUND PENINSULA.

I, KEVIN P. BIXBY, HEREBY CERTIFY THAT I HAVE SURVEYED THE ABOVE PARCEL OF LAND UNDER
THE DIRECTION OF TOM SCHNELLER AND THAT THE ABOVE MAP IS A TRUE AND CORRECT
REPRESENTATION OF THE LANDS SURVEYED TO THE BEST OF MY KNOWLEDGE AND BELIEF
THAT I HAVE COMPLIED WITH THE PROVISIONS OF AE 7 OF THE WISCONSIN ADMINISTRATIVE CODE.

Kevin P. Bixby
KEVIN P. BIXBY R.L.S. 2343

10/26/00
DATE

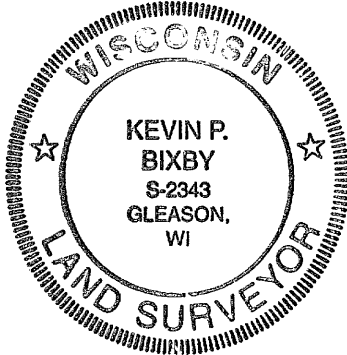

DWG. NO. 0081 BIXBY LAND SURVEYING, INC.
RHINELANDER, WISCONSIN

SURVEY FOR
TOM C. SCHNELLER
RHINELANDER, WISCONSIN

SCALE: 1" = 100' DATE: 10/26/00 DWN. BY: K. BIXBY