

LOT 1, 2 AND 3 OF BLOCK 3, FIRST ADDITION, LOT 1 OF C.S.M. # 1058,  
AND PART OF THE ABANDONED CHICAGO AND NORTHWESTERN RAILROAD,  
CITY OF RHINELANDER, ONEIDA COUNTY, WISCONSIN

MAP # 01752  
DATE FILED.....DEC. 29, 2000.....  
BY.....  
DESCRIPTION FILED.....  
ONEIDA CO. SURVEYOR'S OFFICE

BEARINGS REFERRED TO THE NORTHEASTERLY LINE OF BLOCK 3,  
FIRST ADDITION ASSIGNED TO BEARS 45°54'55" E

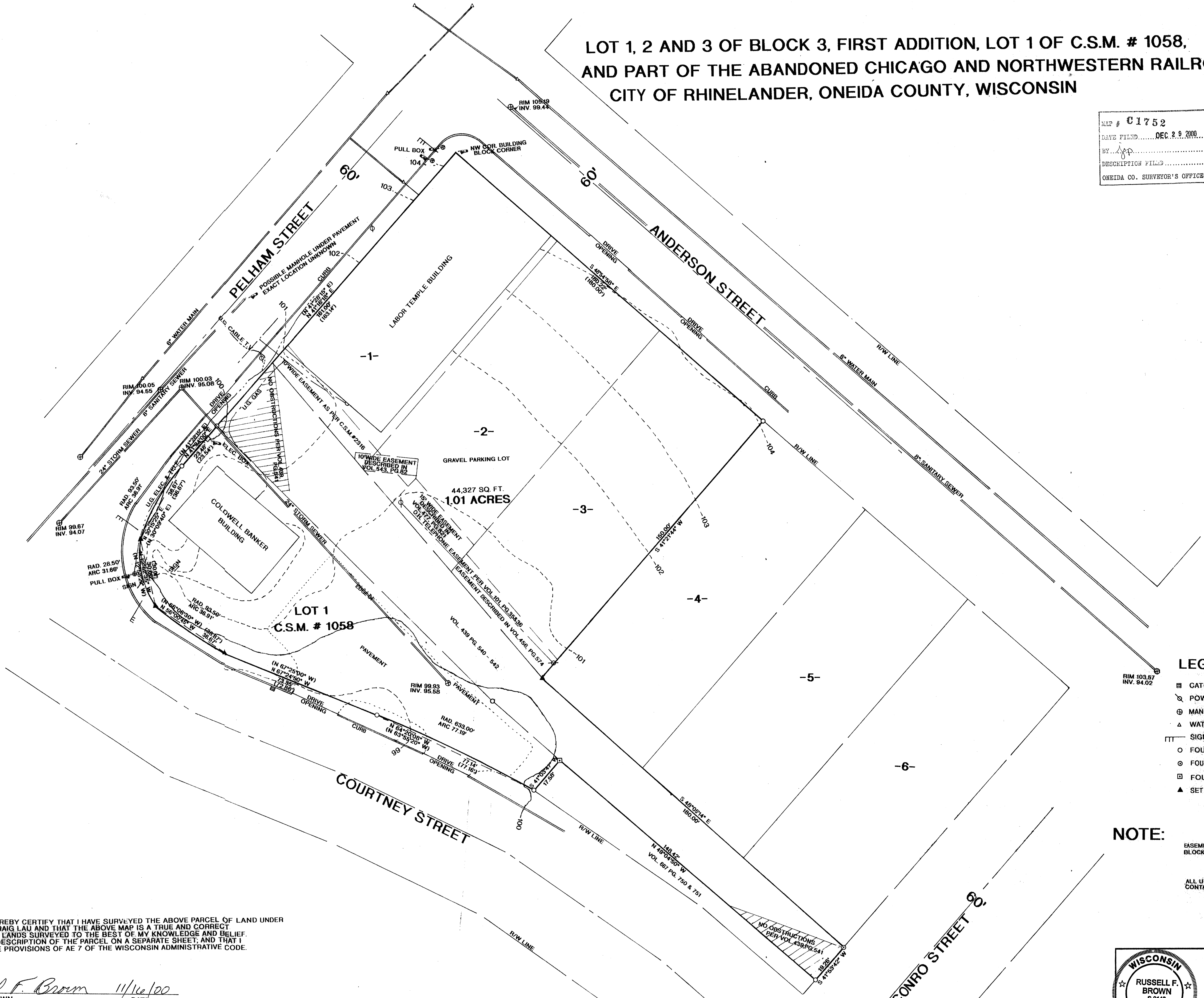

LEGEND:

- CATCH BASIN
- ⊗ POWER POLE
- ⊕ MANHOLE
- ▲ WATER VALVE
- ⊞ SIGNAL LIGHT
- FOUND 1" IRON PIPE
- ⊙ FOUND 3/4" RE-BAR
- ⊞ FOUND NAIL IN WOOD POST
- ▲ SET R/R SPIKE

NOTE:

EASEMENT DESCRIBED IN VOL. 258, PG. 489, IS LOCATED IN  
BLOCK 4 AND DOES NOT PERTAIN TO THIS PARCEL.

ALL UTILITIES MAY OR MAY NOT BE SHOWN.  
CONTACT LOCAL UTILITIES BEFORE CONSTRUCTION.

I, RUSSELL F. BROWN, HEREBY CERTIFY THAT I HAVE SURVEYED THE ABOVE PARCEL OF LAND UNDER  
THE DIRECTION OF MR. CRAIG LAU AND THAT THE ABOVE MAP IS A TRUE AND CORRECT  
REPRESENTATION OF THE LANDS SURVEYED TO THE BEST OF MY KNOWLEDGE AND BELIEF.  
THAT I HAVE PROVIDED A DESCRIPTION OF THE PARCEL ON A SEPARATE SHEET; AND THAT I  
HAVE COMPLIED WITH THE PROVISIONS OF AE 7 OF THE WISCONSIN ADMINISTRATIVE CODE.

*Russell F. Brown* 11/16/00  
RUSSELL F. BROWN DATE

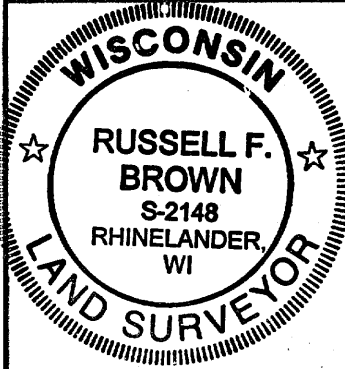

SURVEY FOR  
**PEOPLES STATE BANK**

SCALE 1" = 20' DATE 11/16/00 DWN. BY JB  
DWG. NO. 10226 GENISOT AND ASSOCIATES, INC.  
RHINELANDER, WIS.