

MAP # C1766  
DATE FILED FEB 9 2011  
BY  
DESCRIPTION  
ONEIDA CO. SURVEYOR'S OFFICE

BEARINGS REF. TO THE WEST LINE OF SECTION 3, T36N, R9E,  
ASSUMED TO BEAR N00°49'34"E.

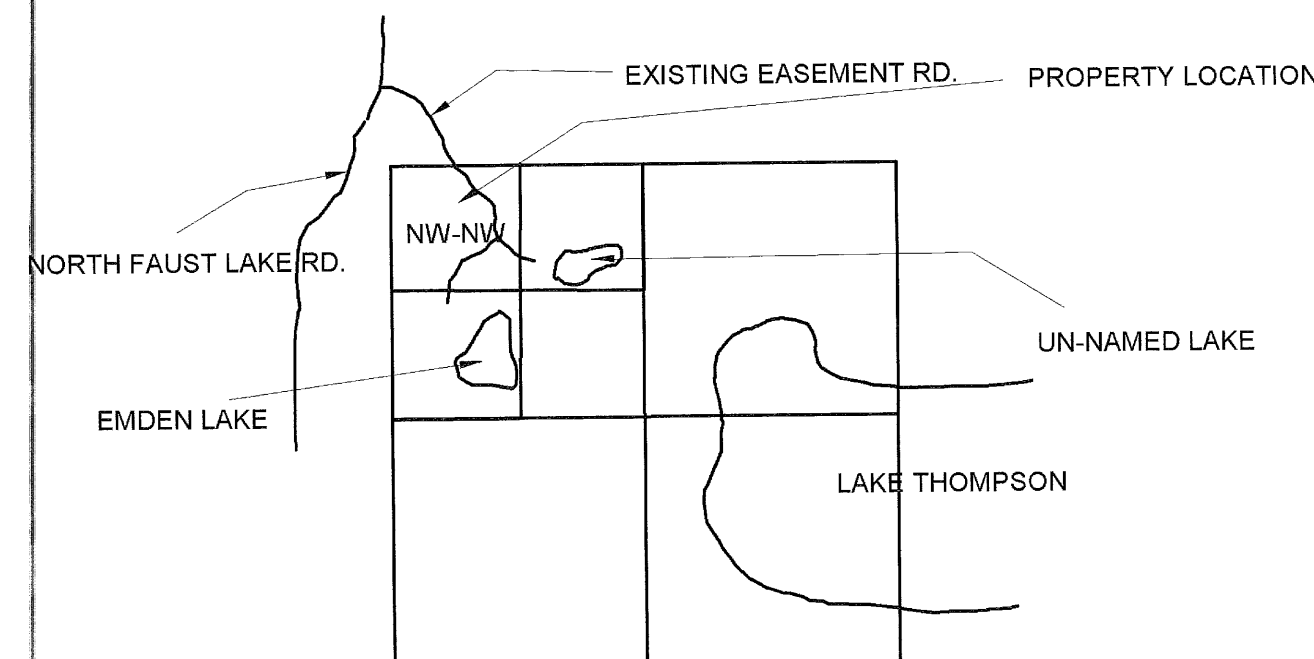

## NW-NW SEC.3 , T36N , R9E , ONEIDA COUNTY , WI.



NOTE: 4.11 ACRE PARCEL IS TO BE ATTACHED TO AND MADE A PART OF THOSE LANDS DESCRIBED IN VOLUME 976 PAGE 665 AND CANNOT BE TRANSFERRED AS A SEPARATE PARCEL OF LAND UNLESS IT CONFORMS TO THE ONEIDA COUNTY SUBDIVISION CONTROL ORDINANCE AND/OR PRIOR APPROVAL IS OBTAINED FROM THE ONEIDA COUNTY PLANNING AND ZONING OFFICE.

NOTE: Maintenance agreement may be needed for the above existing easements and drive ways accessing the parcels.

I, KEVIN P. BIXBY, HEREBY CERTIFY THAT I HAVE SURVEYED THE ABOVE PARCELS OF LAND UNDER THE DIRECTION OF STEVE DENAMUR AND THAT THE ABOVE MAP IS A TRUE AND CORRECT REPRESENTATION OF THE LANDS SURVEYED TO THE BEST OF MY KNOWLEDGE AND BELIEF THAT I HAVE PROVIDED A DESCRIPTION OF THE PARCELS ON A SEPARATE SHEET, THAT I HAVE COMPLIED WITH THE PROVISIONS OF AE 7 OF THE WISCONSIN ADMINISTRATIVE CODE.

KEVIN P. BIXBY R.L.S. 2343

07/05/00  
DATE

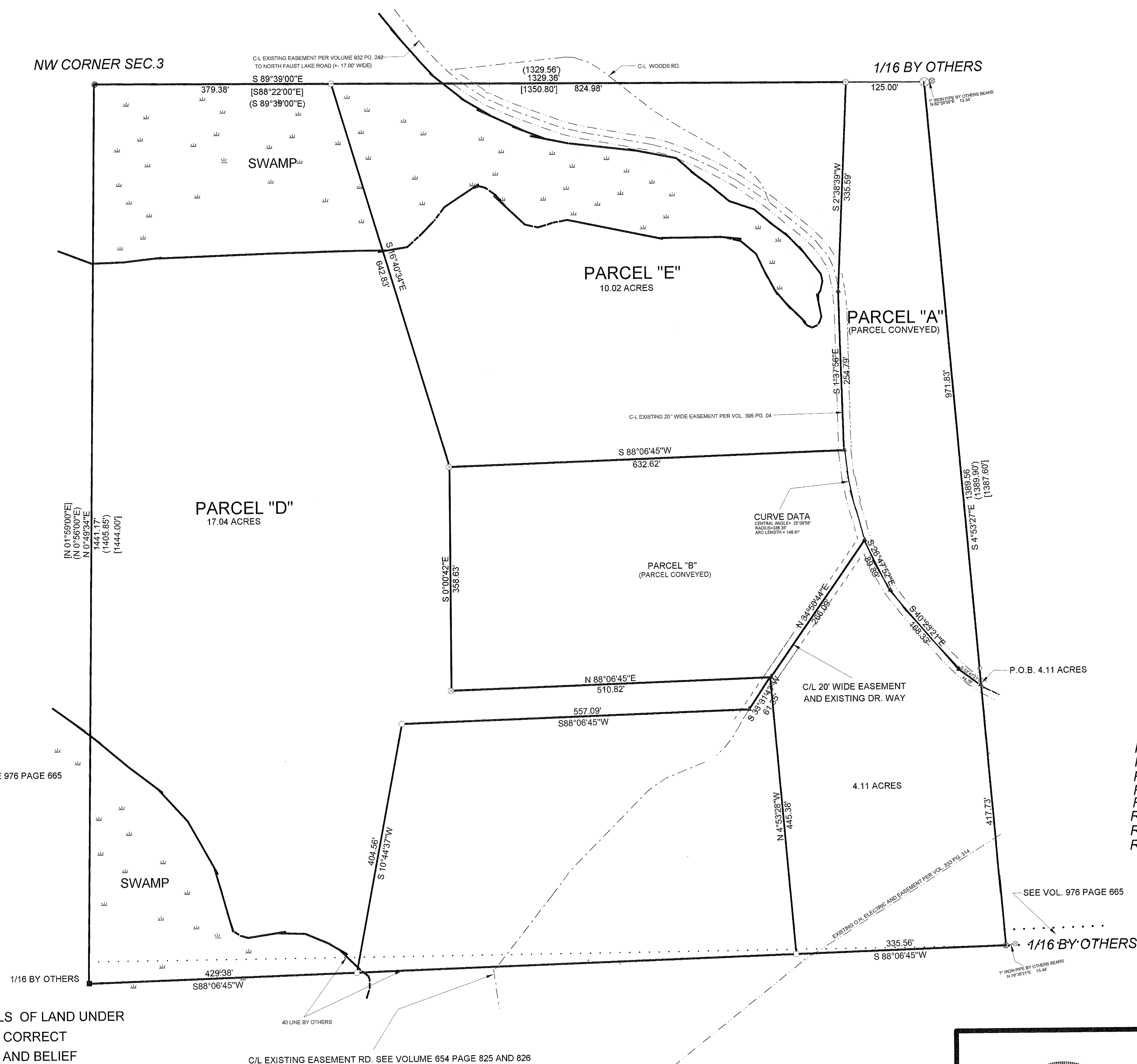

### LEGEND

- ▲ SET 60 PENNY SPIKE
- FOUND WOOD POST
- ⊗ FOUND 1 1/4" IRON PIPE
- ⊗ FOUND 1" IRON PIPE
- SET 1" x 24" IRON PIPE
- ( ) MEASURED AS BY COUNTY SURVEYOR 1959
- FOUND 1" WELL PIPE
- [ ] MEASURED AS BY SY POSKIE 1959

REVISED 10/13/99  
REVISED 10/21/99  
REVISED 10/28/99  
REVISED 11/05/99  
REVISED 12/16/99  
REVISED 02/22/00  
REVISED 03/03/00  
REVISED 06/16/00 TO SHOW 4.11 ACRE PARCEL

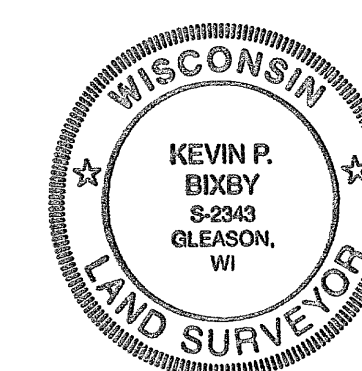

DWG. NO. **0010-B** **BIXBY LAND SURVEYING, INC.**  
RHINELANDER, WISCONSIN

SURVEY FOR  
**STEVE DENAMUR**  
RHINELANDER, WISCONSIN

SCALE: 1" = 100'      DATE: 10/06/99      DWN. BY: K. BIXBY