

MAP # C1854

DATE FILED DEC 1 1 2001

BY PKB

DESCRIPTION FILED

ONEIDA CO. SURVEYOR'S OFFICE

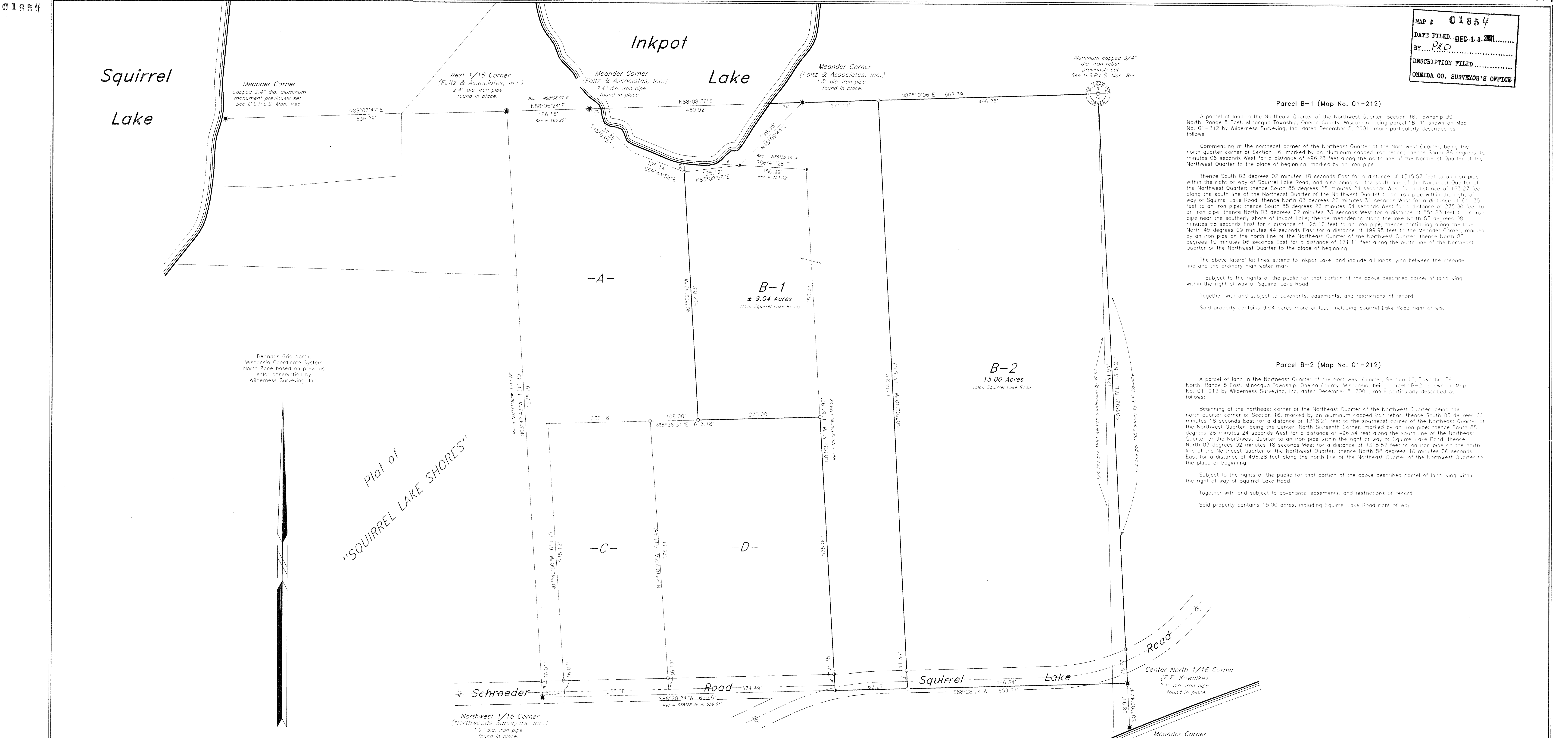

Parcel B-1 (Map No. 01-212)

A parcel of land in the Northeast Quarter of the Northwest Quarter, Section 16, Township 39 North, Range 5 East, Minocqua Township, Oneida County, Wisconsin, being parcel "B-1" shown on Map No. 01-212 by Wilderness Surveying, Inc. dated December 5, 2001, more particularly described as follows:

Commencing at the northeast corner of the Northeast Quarter of the Northwest Quarter, being the north quarter corner of Section 16, marked by an aluminum capped iron rebar; thence South 88 degrees, 10 minutes 06 seconds West for a distance of 496.28 feet along the north line of the Northeast Quarter of the Northwest Quarter to the place of beginning, marked by an iron pipe.

Thence South 03 degrees 02 minutes 18 seconds East for a distance of 1315.57 feet to an iron pipe within the right of way of Squirrel Lake Road, and also being on the south line of the Northeast Quarter of the Northwest Quarter; thence South 88 degrees, 18 minutes 24 seconds West for a distance of 163.27 feet along the south line of the Northeast Quarter of the Northwest Quarter to an iron pipe within the right of way of Squirrel Lake Road; thence North 03 degrees 22 minutes 31 seconds West for a distance of 611.35 feet to an iron pipe; thence South 88 degrees 26 minutes 34 seconds West for a distance of 275.00 feet to an iron pipe; thence North 03 degrees 22 minutes 33 seconds West for a distance of 554.83 feet to an iron pipe near the southerly shore of Inkpot Lake; thence meandering along the lake North 83 degrees 28 minutes 58 seconds East for a distance of 125.12 feet to an iron pipe; thence continuing along the lake North 45 degrees 09 minutes 44 seconds East for a distance of 199.95 feet to the Meander Corner, marked by an iron pipe on the north line of the Northeast Quarter of the Northwest Quarter; thence North 88 degrees 10 minutes 06 seconds East for a distance of 171.11 feet along the north line of the Northeast Quarter of the Northwest Quarter to the place of beginning.

The above lateral lot lines extend to Inkpot Lake, and include all lands lying between the meander line and the ordinary high water mark.

Subject to the rights of the public for that portion of the above described parcel of land lying within the right of way of Squirrel Lake Road.

Together with and subject to covenants, easements, and restrictions of record.

Said property contains 9.04 acres more or less, including Squirrel Lake Road right of way.

Parcel B-2 (Map No. 01-212)

A parcel of land in the Northeast Quarter of the Northwest Quarter, Section 16, Township 39 North, Range 5 East, Minocqua Township, Oneida County, Wisconsin, being parcel "B-2" shown on Map No. 01-212 by Wilderness Surveying, Inc. dated December 5, 2001, more particularly described as follows:

Beginning at the northeast corner of the Northeast Quarter of the Northwest Quarter, being the north quarter corner of Section 16, marked by an aluminum capped iron rebar; thence South 03 degrees 02 minutes 18 seconds East for a distance of 1318.21 feet to the southeast corner of the Northeast Quarter of the Northwest Quarter, being the Center-North Sixteenth Corner, marked by an iron pipe; thence South 88 degrees 28 minutes 24 seconds West for a distance of 496.34 feet along the south line of the Northeast Quarter of the Northwest Quarter to an iron pipe within the right of way of Squirrel Lake Road; thence North 03 degrees 02 minutes 18 seconds West for a distance of 1315.57 feet to an iron pipe on the north line of the Northeast Quarter of the Northwest Quarter; thence North 88 degrees 10 minutes 06 seconds East for a distance of 496.28 feet along the north line of the Northeast Quarter of the Northwest Quarter to the place of beginning.

Subject to the rights of the public for that portion of the above described parcel of land lying within the right of way of Squirrel Lake Road.

Together with and subject to covenants, easements, and restrictions of record.

Said property contains 15.00 acres, including Squirrel Lake Road right of way.

NOTE:
See Map No. 95-26 by Wilderness Surveying, Inc., dated June 16th, 1998, for previous survey data.

Part of the
NE 1/4 of the NW 1/4
SECTION 16, T39N, R5E

Minocqua Township
Oneida County, Wisconsin

SURVEYOR'S CERTIFICATE

I, James D. Rein, Registered Land Surveyor No. S-1234, hereby certify that I have surveyed the property shown hereon; that this map represents an accurate survey of said property to the best of my knowledge and belief; that I have performed this survey by order of Thomas Lynn and that I have complied with the requirements of Wisconsin Administrative Code A-E 7.



WILDERNESS
SURVEYING,
INC.
[Signature]
Registered Land Surveyor # S-1234
Dated this 5th day of December, 2001

Franklin
Lake

WILDERNESS SURVEYING, INC.

Post Office Box 1111 - 8793 Earls Court
Minocqua, Wisconsin 54548-1111
Telephone (715) 356-5100

Map Number: 01-212
File Number: 3-16-395
Drafted by: M. Oestreich

Revisions: