

|                              |
|------------------------------|
| MAP #C1864                   |
| DATE FILED.....JAN 24 2002   |
| BY.....                      |
| DESCRIPTION FILED.....       |
| ONEIDA CO. SURVEYOR'S OFFICE |

**LOCATED IN GOV'T. LOTS 2 & 3, SECTION 14, T38N, R7E,  
TOWN OF LAKE TOMAHAWK, ONEIDA COUNTY, WI.**

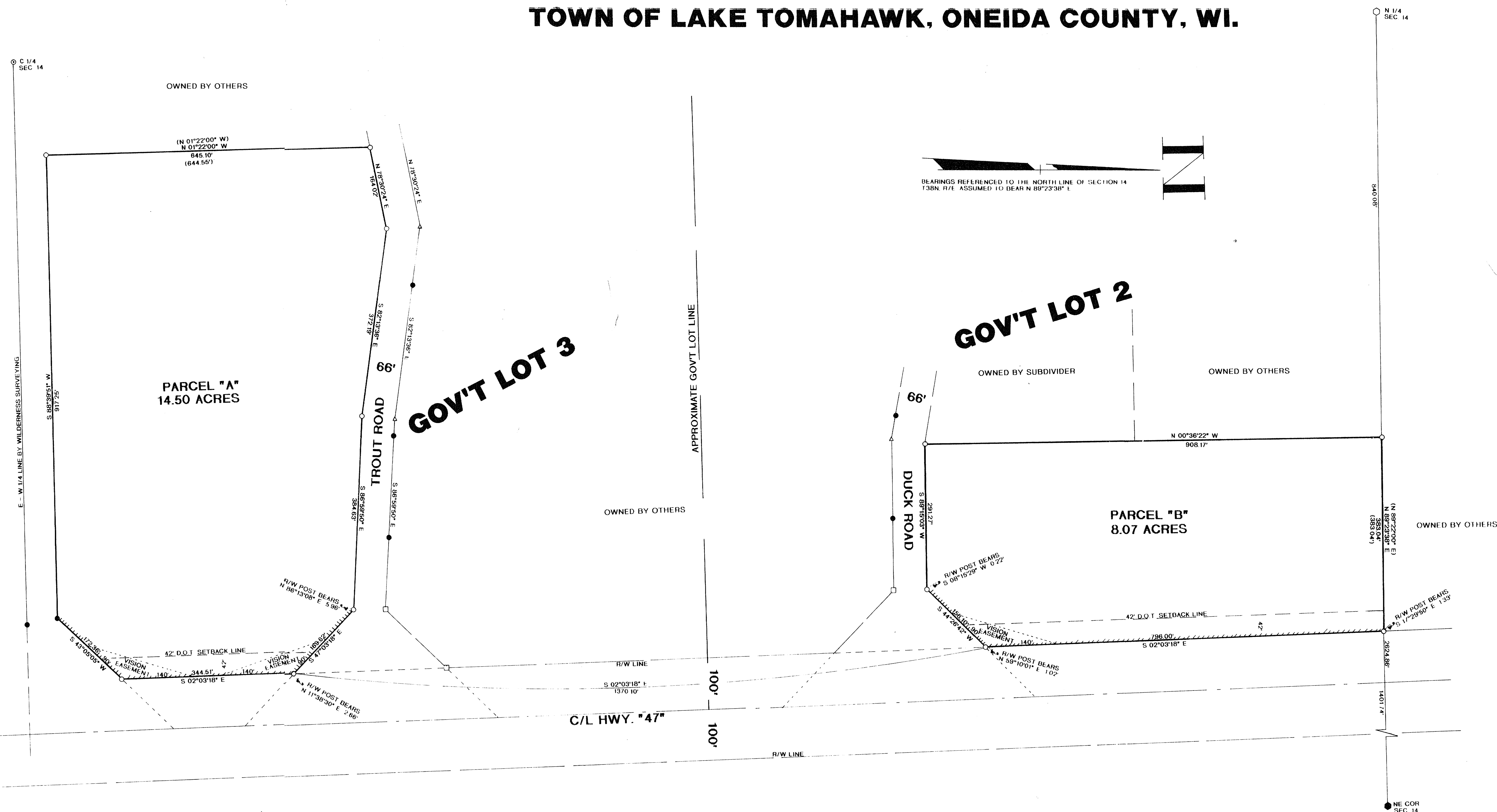

I, RUSSELL F. BROWN, HEREBY CERTIFY THAT I HAVE SURVEYED THE ABOVE PARCEL OF LAND UNDER THE DIRECTION OF STEVE BONECK AND THAT THE ABOVE MAP IS A TRUE AND CORRECT REPRESENTATION OF THE LANDS SURVEYED TO THE BEST OF MY KNOWLEDGE AND BELIEF. THAT I HAVE PROVIDED A DESCRIPTION OF THE PARCEL ON A SEPARATE SHEET, AND THAT I HAVE COMPLIED WITH THE PROVISIONS OF AE 7 OF THE WISCONSIN ADMINISTRATIVE CODE.

*Russell F. Brown* 11/8/01  
RUSSELL F. BROWN DATE

D.O.T. APPROVAL # 43-047-0179-01

**LEGEND:**

- FOUND 1" IRON PIPE
- FOUND 1" IRON BAR
- FOUND 2" CAPPED MONUMENT
- FOUND ONEIDA CO. MONUMENT
- FOUND STEELE R/W POST
- △ CALCULATED POSITION
- SET 1 1/4" O.D. X 24" IRON PIPE
- NO ACCESS

NO STRUCTURE OR IMPROVEMENT OF ANY KIND IS PERMITTED WITHIN THE VISION CORNER  
NO VEGETATION WITHIN THE VISION CORNER MAY EXCEED 30 INCHES IN HEIGHT

**ACCESS RESTRICTION:**

PARCEL "A" & "B" SUBJECT TO RESTRICTIONS AS PER VOL 1075 PG.309-310  
ALL LOTS ARE HEREBY RESTRICTED SO THAT NO OWNER, POSSESSOR, USER, LICENSEE OR OTHER PERSON MAY HAVE ANY RIGHT OF DIRECT VEHICULAR INGRESS FROM OR EGRESS TO ANY HIGHWAY LYING WITHIN THE RIGHT-OF-WAY OF S.T.H. "47". IT IS EXPRESSLY INTENDED THAT THIS RESTRICTION CONSTITUTE A RESTRICTION FOR THE BENEFIT OF THE PUBLIC AS PROVIDED IN S. 236.293, STATS. AND SHALL BE ENFORCEABLE BY THE DEPARTMENT OR ITS ASSIGNS. ANY ACCESS SHALL BE ALLOWED ONLY BY SPECIAL EXCEPTION ANY ACCESS ALLOWED BY SPECIAL EXCEPTION SHALL BE CONFIRMED AND GRANTED ONLY THROUGH THE DRIVEWAY PERMITTING PROCESS AND ALL PERMITS ARE REVOCABLE

**HIGHWAY SETBACK RESTRICTION:**

NO IMPROVEMENTS OR STRUCTURES ARE ALLOWED BETWEEN THE RIGHT-OF-WAY LINE AND THE HIGHWAY SETBACK LINE  
IMPROVEMENTS AND STRUCTURES INCLUDE, BUT ARE NOT LIMITED TO, SIGNS, PARKING AREAS, DRIVEWAYS, WELLS, SEPTIC SYSTEMS, DRAINAGE FACILITIES, BUILDINGS AND RETAINING WALLS. IT IS EXPRESSLY INTENDED THAT THIS RESTRICTION IS FOR THE BENEFIT OF THE PUBLIC AS PROVIDED IN SECTION 236.293, WISCONSIN STATUTES, AND SHALL BE ENFORCEABLE BY THE DEPARTMENT OF TRANSPORTATION OR ITS ASSIGNS. CONTACT THE WISCONSIN DEPARTMENT OF TRANSPORTATION FOR MORE INFORMATION. THE PHONE NUMBER MAY BE OBTAINED BY CONTACTING THE COUNTY HIGHWAY DEPARTMENT

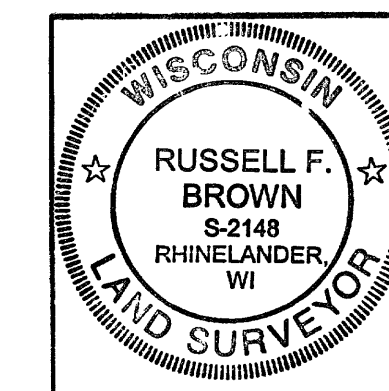

|  |  |
|--|--|
| SURVEY FOR<br><b>STEVE BONECK &amp;<br/>BRAD WHITE</b> |  |
| SCALE 1"= 100'   | DATE 11/8/01   |
| DWG. NO. 10353   | OWN. BY JB<br><b>GENISOT AND ASSOCIATES, INC.</b><br>RHINELANDER, WIS. |