

BEARINGS REFERENCED TO THE EAST LINE  
OF THE SOUTHEAST ONE-QUARTER,  
SECTION 24, T.36N., R.8E., ASSUMED TO  
BEAR S01°13'32"W

MAP # C1907  
DATE FILED JUL 6 5 2002  
BY [Signature]  
DESCRIPTION FILED  
ONEIDA CO. SURVEYOR'S OFFICE

**PART OF THE  
NE1/4-SE1/4,  
SECTION 24, T.36N., R.8E.,  
TOWN OF CRESCENT,  
ONEIDA COUNTY, WISCONSIN**

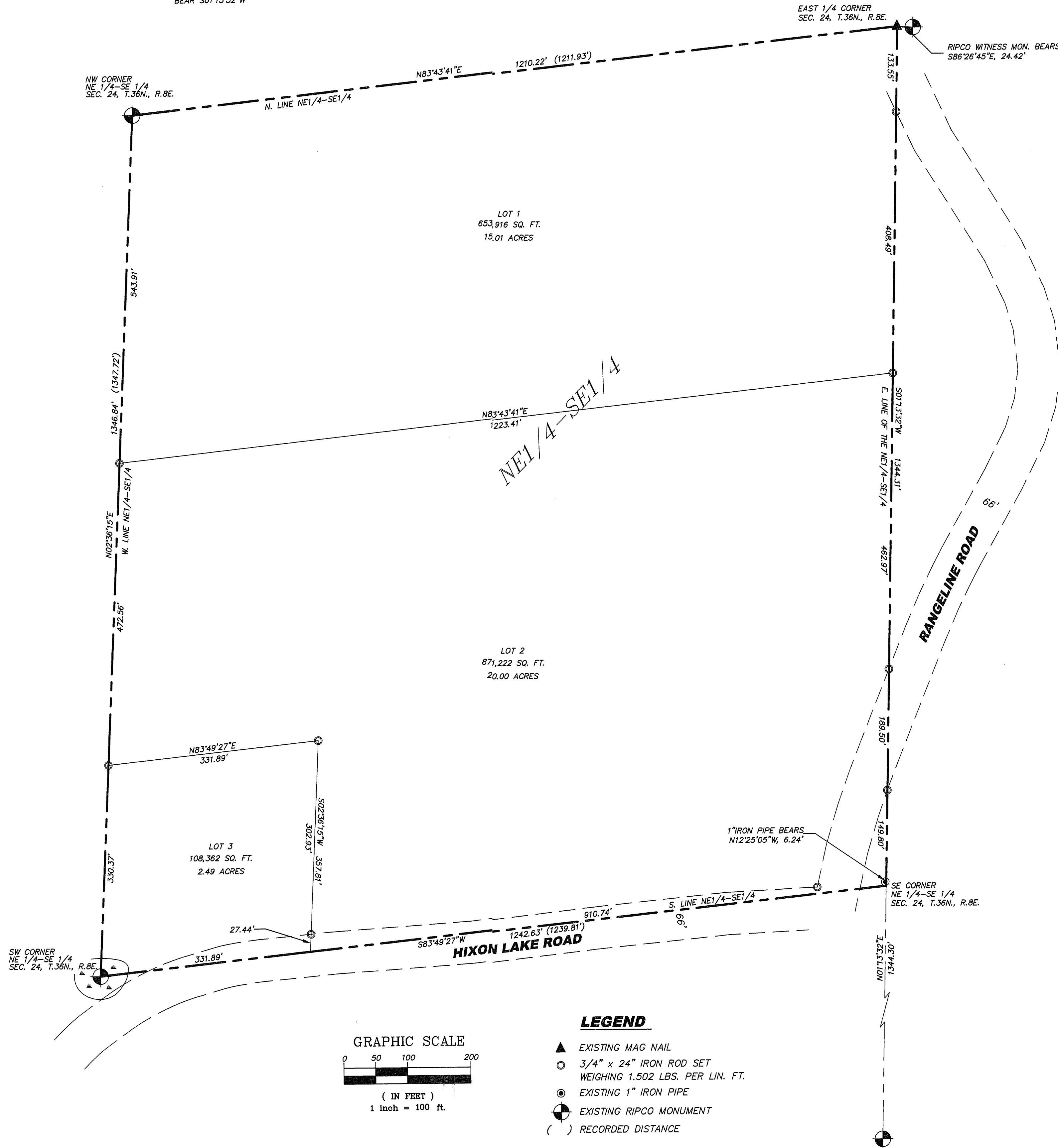

**LOT 1**

A PARCEL OF LAND LOCATED IN THE NE1/4-SE1/4, SECTION 24, T.36N., R.8E.,  
TOWN OF CRESCENT, ONEIDA COUNTY, WISCONSIN. MORE PARTICULARLY DESCRIBED AS,  
BEGINNING AT THE EAST ONE-QUARTER CORNER OF SECTION 24, T.36N., R.8E.,  
THENCE S01°13'32"E, 542.04 FEET ALONG THE EAST LINE OF THE NE1/4-SE1/4 TO THE  
SOUTHEAST CORNER OF SAID NE1/4-SE1/4; THENCE S83°43'41"W, 1223.41 FEET TO  
A POINT ON THE WEST LINE OF SAID NE1/4-SE1/4; THENCE N2°36'15"E, 543.91 FEET  
ALONG THE WEST LINE OF SAID NE1/4-SE1/4 TO THE NORTHWEST CORNER OF SAID  
NE1/4-SE1/4; THENCE N83°43'41"E, 1210.22 FEET ALONG THE NORTH LINE OF SAID  
NE1/4-SE1/4 TO THE EAST ONE-QUARTER CORNER OF SAID SECTION 24 AND  
THE POINT OF BEGINNING.  
SAID PARCEL CONTAINS 15.01 ACRES MORE OR LESS AND IS SUBJECT TO ALL  
EASEMENTS AND RIGHTS OF WAY OF RECORD.

**LOT 2**

A PARCEL OF LAND LOCATED IN THE NE1/4-SE1/4, SECTION 24, T.36N., R.8E.,  
TOWN OF CRESCENT, ONEIDA COUNTY, WISCONSIN. MORE PARTICULARLY DESCRIBED AS,  
COMMENCING AT THE EAST ONE-QUARTER CORNER OF SECTION 24, T.36N., R.8E., THENCE  
S11°13'42"E, 542.04 FEET ALONG THE EAST LINE OF SAID NE1/4-SE1/4 TO THE POINT  
OF BEGINNING.  
THENCE CONTINUING S11°13'42"E, 802.27 FEET ALONG SAID EAST LINE TO THE SOUTHEAST  
CORNER OF SAID NE1/4-SE1/4; THENCE S83°49'27"W, 910.74 FEET ALONG THE SOUTH  
LINE OF SAID NE1/4-SE1/4; THENCE N2°36'15"W, 302.83 FEET; THENCE S83°49'27"W,  
331.89 FEET TO A POINT ON THE WEST LINE OF SAID NE1/4-SE1/4; THENCE N2°36'15"E,  
472.56 FEET ALONG SAID WEST LINE; THENCE N83°43'41"E, 1223.41 FEET TO THE POINT  
OF BEGINNING.  
SAID PARCEL CONTAINS 20.00 ACRES MORE OR LESS AND IS SUBJECT TO ALL  
EASEMENTS AND RIGHTS OF WAY OF RECORD.

**LOT 3**

A PARCEL OF LAND LOCATED IN THE NE1/4-SE1/4, SECTION 24, T.36N., R.8E.,  
TOWN OF CRESCENT, ONEIDA COUNTY, WISCONSIN. MORE PARTICULARLY DESCRIBED AS,  
COMMENCING AT THE EAST ONE-QUARTER CORNER OF SECTION 24, T.36N., R.8E., THENCE  
S11°13'42"E, 1344.31 FEET TO THE SOUTHEAST CORNER OF SAID NE1/4-SE1/4; THENCE  
S83°49'27"W, 910.74 FEET ALONG THE SOUTH LINE OF SAID NE1/4-SE1/4 TO THE POINT  
OF BEGINNING.  
THENCE CONTINUING S83°49'27"W, 331.89 FEET ALONG THE SOUTH LINE OF SAID  
NE1/4-SE1/4 TO THE SOUTHWEST CORNER OF SAID NE1/4-SE1/4; THENCE N2°36'15"E,  
330.37 FEET ALONG THE WEST LINE OF SAID NE1/4-SE1/4; THENCE N83°49'27"E, 331.89 FEET;  
THENCE S2°36'15"W, 302.83 FEET TO A POINT ON THE SOUTH LINE OF SAID NE1/4-SE1/4  
AND THE POINT OF BEGINNING.  
SAID PARCEL CONTAINS 2.49 ACRES MORE OR LESS AND IS SUBJECT TO ALL  
EASEMENTS AND RIGHTS OF WAY OF RECORD.

NOTE: AREA COMPUTATIONS INCLUDE RIGHT OF WAY

CLIENT:  
SUZANNE KIRSCH  
RHINELANDER, WI 54501

© 2002 NICOLET SURVEYING, INC.

**SURVEY OF**  
**PART OF THE**  
**NE1/4-SE1/4,**  
**SECTION 24, T.36N., R.8E.,**  
**TOWN OF CRESCENT,**  
**ONEIDA COUNTY, WISCONSIN**

**NICOLET SURVEYING, INC.**  
1222 LINCOLN STREET, RHINELANDER, WI 54501  
715-362-2808 715-362-4114 (FAX)  
DRAWN BY: CMK DATE: 05/07/02  
CHECKED BY: DMH SCALE: 1" = 100'  
F.B. FB. 17, PG. 66-67 PROJ. # 352 FILE NO. 352