

LOCATED IN THE SE 1/4 - NW 1/4 AND THE SW 1/4 - NE 1/4, SECTION 25, T36N, R9E, TOWN OF PELICAN, ONEIDA COUNTY, WISCONSIN

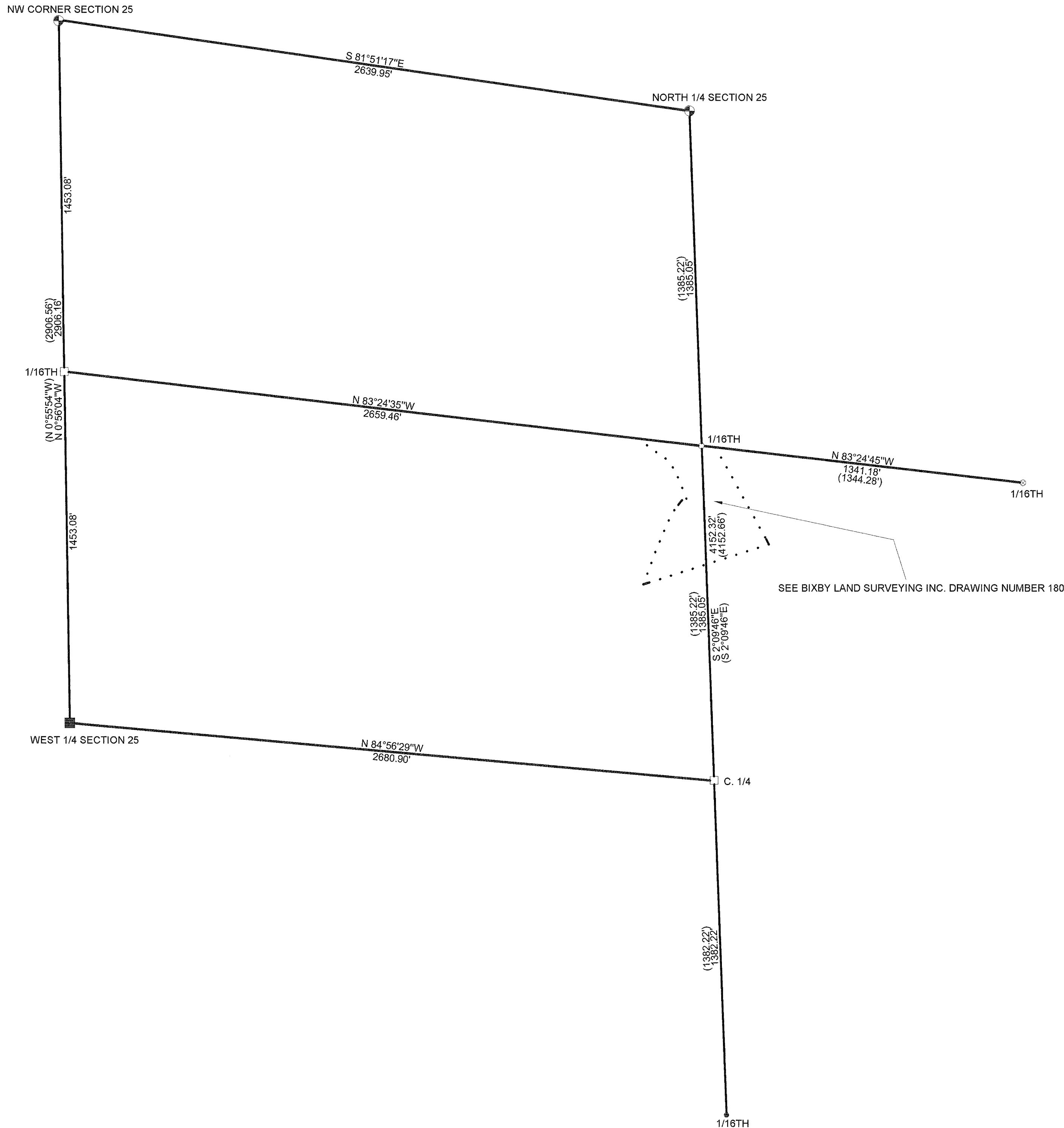

LEGEND

- FOUND 1 1/4" IRON PIPE
- CALCULATED POSITION
- SET 1" X 24" IRON PIPE
- ⊙ FOUND 1" IRON PIPE
- FOUND 2" SQUARE CAPPED IRON PIPE
- ⊕ FOUND ONEIDA COUNTY MONUMENT
- () RECORDED AS

BEARINGS REFERENCED TO THE NORTH-SOUTH 1/4 LINE SECTION 25, T36N, R9E, ASSUMED TO BEAR N02°09'46\"/>

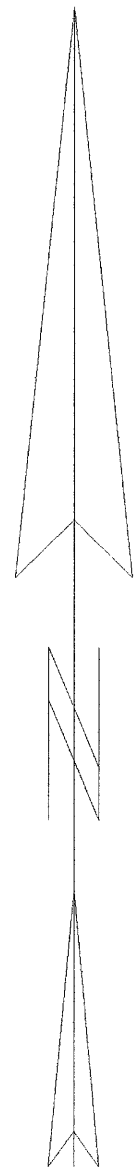

MAP #	01936
DATE FILED	12-3-02
BY	
DESCRIPTION FILED	
ONEIDA CO. SURVEYOR'S OFFICE	

I, KEVIN P. BIXBY, HEREBY CERTIFY THAT I HAVE SURVEYED THE ABOVE PARCEL OF LAND UNDER THE DIRECTION OF ROLAND RUECKERT AND THAT THE ABOVE MAP IS A TRUE AND CORRECT REPRESENTATION OF THE LANDS SURVEYED TO THE BEST OF MY KNOWLEDGE AND BELIEF THAT I HAVE COMPLIED WITH THE PROVISIONS OF AE 7 OF THE WISCONSIN ADMINISTRATIVE CODE.

Kevin P. Bixby 11/22/02
KEVIN P. BIXBY R.L.S. 2343 DATE



DWG. NO. 0183 BIXBY LAND SURVEYING, INC. RHINELANDER, WISCONSIN

SURVEY FOR ROLAND RUECKERT MADISON, WISCONSIN

SCALE: 1" = 300' DATE: 11/21/02 DWN. BY: K. BIXBY