

MAP **C1976**
DATE FILED **Feb 1 2003**
BY
DESCRIPTION FILED
ONEIDA CO SURVEYOR'S OFFICE

Part of
GOVERNMENT LOT 5
SECTION 3, TOWNSHIP 38 NORTH, RANGE 7 EAST
Lake Tomahawk Township
Oneida County, Wisconsin

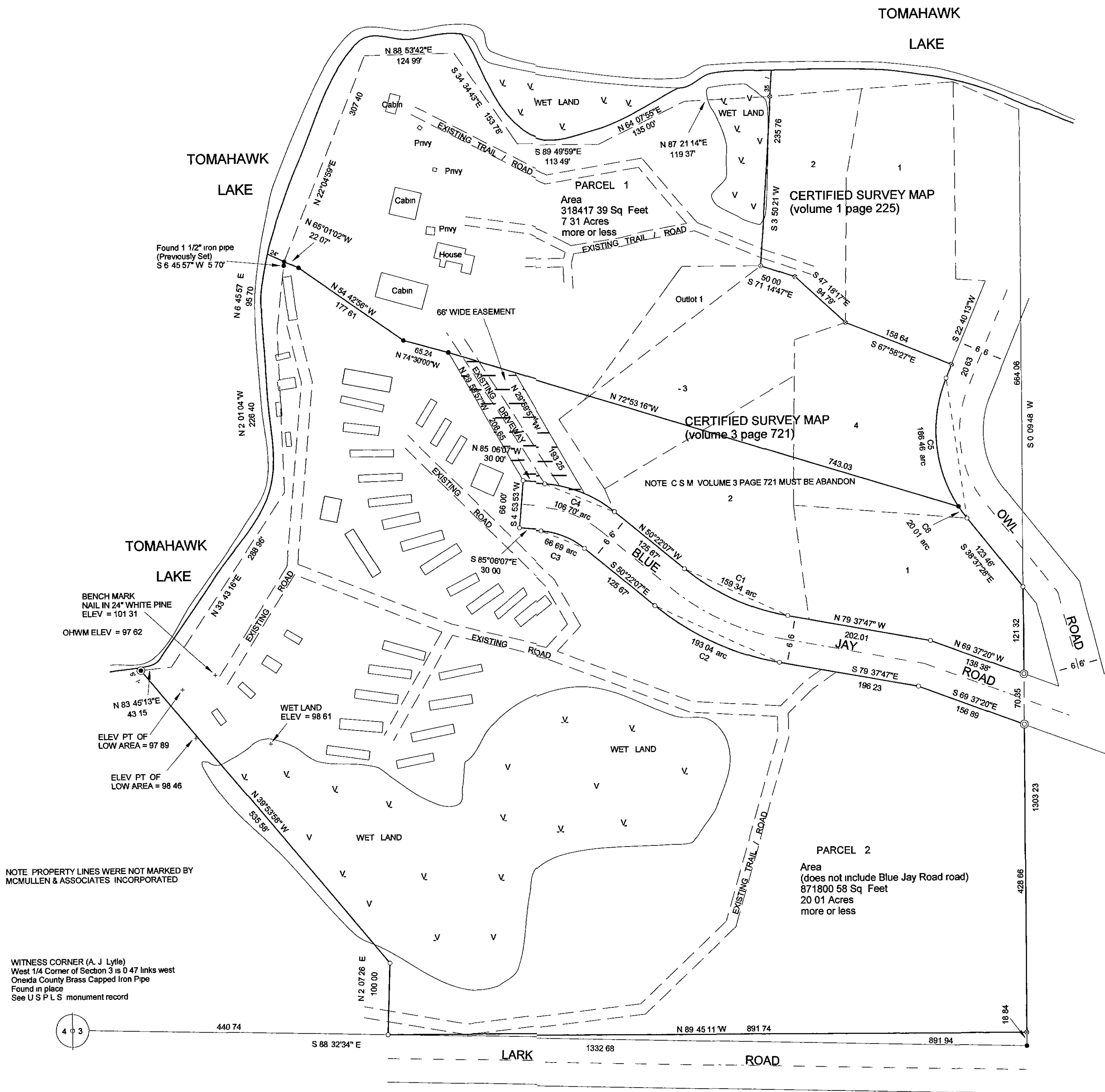

Magnetic North, based on the south line of Government Lot 5 which bears S 88 32 34 E

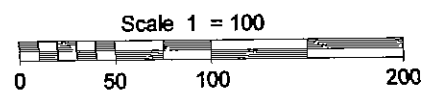

- LEGEND
- 3/4" Iron Pipe Found
 - 1" Iron Pipe Found
 - ⊙ 2" Iron Pipe Found
 - ⊙ W C D Brass Capped Iron Pipe Found
 - ⊙ 1 1/2" X 24" Iron Pipe Set
 - ⊙ Weighting at least 1 1/2 lbs per lineal foot.
 - ▭ Existing Building / Mobile Home
 - W Wet Land Area
 - Elevation Point (not monumented)
 - (1) Recorded as values
 - (NOTE: Iron pipe diameter is outside diameter)
 - (NOTE: Iron pipe diameter is outside diameter)

DESCRIPTION (PARCEL 2)

Part of Government Lot 5 Section 3 Township 38 North Range 7 East Town of Lake Tomahawk Oneida County Wisconsin more particularly described as follows

Commencing at the Witness Corner to the West 1/4 Corner of said section marked by a found Oneida County brass capped iron pipe thence along the southerly line of said Government Lot South 88 32 34 East (magnetic) a distance of 440 74 feet to a found 3/4 iron pipe which marks the northerly right-of-way of Lark Road said point being the POINT OF BEGINNING

Thence North 2 07 26 East, a distance of 100 00 feet to a found 3/4" iron pipe thence North 39 53 58 West, a distance of 535 58 feet to a found W C D brass capped iron pipe near the shore of Tomahawk Lake thence meandering along said lake shore North 63 45 13 East, a distance of 43 15 feet North 33 43 16 East, a distance of 288 96 feet North 2 01 04 West, a distance of 226 40 feet North 6 45 57 East, a distance of 95 70 feet to a set 1 1/2 iron pipe thence leaving said lake shore South 65 01 02 East, a distance of 22 07 feet to a set 1 1/2 iron pipe thence South 54 42 56 East, a distance of 177 61 feet to a set 1 1/2 iron pipe thence South 74 30 00 East, a distance of 65 24 feet to a set 1 1/2 iron pipe thence South 72 53 16 East, a distance of 743 03 feet to the westerly right-of-way of Owl Road marked by a set 1 1/2 iron pipe thence along said right-of-way southeasterly along the arc of a 5 56 24 degree curve 20 01 feet the center of which lies northeasterly with a radius of 193 00 feet and a long chord which bears South 35 39 14 East with a distance of 20 00 feet to a found 3/4 iron pipe thence continuing along said right-of-way South 38 37 29 East, a distance of 123 46 feet to a found 3/4 iron pipe thence leaving said right-of-way South 0 09 48 West, a distance of 121 32 feet to the right-of-way of Blue Jay Road marked by a found 2 iron pipe thence along said right-of-way North 69 37 20 West, a distance of 138 38 feet to a found 3/4 iron pipe thence continuing along said right-of-way North 79 37 47 West, a distance of 202 01 feet to a found 3/4 iron pipe thence continuing along said right-of-way northwesterly along the arc of a 29 15 38 degree curve 159 34 feet the center of which lies northeasterly with a radius of 312 00 feet and a long chord which bears North 64 59 57 West with a distance of 157 61 feet to a found 3/4 iron pipe thence continuing along said right-of-way North 50 22 07 West, a distance of 125 67 feet to a found 3/4 iron pipe thence continuing along said right-of-way northwesterly along the arc of a 34 44 05 degree curve 106 70 feet the center of which lies northeasterly with a radius of 176 00 feet and a long chord which bears North 67 44 07 West with a distance of 105 07 feet to a found 3/4 iron pipe thence continuing along said right-of-way North 85 06 07 West, a distance of 30 00 feet to a found 3/4 iron pipe thence continuing along said right-of-way South 44 05 degree curve 66 69 feet the center of which lies southwesterly with a radius of 110 00 feet and a long chord which bears South 67 44 07 East with a distance of 65 67 feet to a found 3/4 iron pipe thence continuing along said right-of-way southeasterly along the arc of a 29 15 38 degree curve 193 04 feet the center of which lies northeasterly with a radius of 378 00 feet and a long chord which bears South 64 59 57 East with a distance of 190 95 feet to a found 3/4 iron pipe thence continuing along said right-of-way South 79 37 47 East, a distance of 186 23 feet to a found 3/4 iron pipe thence continuing along said right-of-way South 69 37 20 East, a distance of 159 89 feet to a found 2 iron pipe thence leaving said right-of-way South 0 09 48 West, a distance of 428 66 feet to the northerly right-of-way of Lark Road marked by a found 1 iron pipe thence along said right-of-way North 89 45 11 West, a distance of 891 74 feet to the POINT OF BEGINNING

Said described tract containing 20 01 acres (871800 58 square feet) more or less

Subject to a 66 wide easement for ingress and egress over the existing driveway from Blue Jay Road to parcel 1

Subject to any easements restrictions or rights of way of record or of use

Including all those lands lying between the above described meander line and the ordinary high water mark of Tomahawk Lake

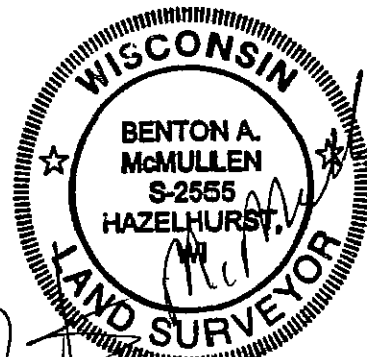

Registered Land Surveyor # S-2555
Date **2/18/03**
McMULLEN & ASSOCIATES INC
Drafted By Benton A. McMullen
Revised Division line and northerly right-of-way line of Lark Road

SURVEYOR'S CERTIFICATE

I, Benton A. McMullen, Wisconsin Registered Land Surveyor # S-2555, do hereby certify that I have surveyed and mapped the property shown hereon, and that I have complied with the applicable requirements of the Wisconsin Administrative Code Section A 6.7, and that this map represents a true and accurate survey of said property to the best of my knowledge and belief.

This survey was performed under the order of John Kolk.

This survey is made for the use of the present owners of the property and also those who purchase mortgage or guarantee the title thereto within one year from date hereof.

DESCRIPTION (PARCEL 1)

Part of Government Lot 5 Section 3 Township 38 North Range 7 East, Town of Lake Tomahawk Oneida County Wisconsin more particularly described as follows

Commencing at the Witness Corner to the West 1/4 Corner of said section marked by a found Oneida County brass capped iron pipe thence along the southerly line of said Government Lot South 88 32 34 East (magnetic) a distance of 440 74 feet to a found 3/4 iron pipe which marks the northerly right-of-way of Lark Road thence North 2 07 26 East, a distance of 100 00 feet to a found 3/4" iron pipe thence North 39 53 58 West, a distance of 535 58 feet to a found W C D brass capped iron pipe near the shore of Tomahawk Lake thence meandering along said lake shore North 63 45 13 East, a distance of 43 15 feet North 33 43 16 East, a distance of 288 96 feet North 2 01 04 West, a distance of 226 40 feet North 6 45 57 East, a distance of 95 70 feet to a set 1 1/2 iron pipe said point being the POINT OF BEGINNING

Thence continuing to meander along said lake shore North 22 04 59 East, a distance of 307 40 feet, North 88 53 42 East, a distance of 124 99 feet, South 34 34 43 East, a distance of 153 78 feet South 89 49 59 East, a distance of 113 49 feet North 64 07 55 East, a distance of 135 00 feet North 87 21 14 East, a distance of 119 37 feet to a found 1 iron pipe thence leaving said lake shore South 3 50 21 West, a distance of 235 76 feet to a found 1 iron pipe thence South 47 18 17 East, a distance of 94 79 feet to a found 1" iron pipe thence South 67 58 27 East, a distance of 168 64 feet to a found 1" iron pipe which marks the westerly right-of-way of Owl Road thence along said right-of-way South 22 40 13 West, a distance of 20 63 feet to a found 3/4 iron pipe thence continuing along said right-of-way southerly along the arc of a 55 21 11 degree curve 186 46 feet the center of which lies easterly with a radius of 193 00 feet and a long chord which bears South 5 00 26 East with a distance of 179 29 feet to a set 1 1/2 iron pipe thence leaving said right-of-way North 72 53 16 West, a distance of 743 03 feet to a set 1 1/2 iron pipe thence North 74 30 00 West, a distance of 65 24 feet to a set 1 1/2 iron pipe thence North 54 42 56 West, a distance of 177 61 feet to a set 1 1/2 iron pipe thence North 65 01 02 West, a distance of 22 07 feet to the POINT OF BEGINNING

Said described tract containing 7 31 acres (318417 39 square feet) more or less

With a 66 wide easement from Blue Jay Road to the southerly line of parcel 1 for ingress and egress over the existing driveway in parcel 2

Subject to any easements restrictions or rights of way of record or of use

Including all those lands lying between the above described meander line and the ordinary high water mark of Tomahawk Lake

CURVE DATA

Curve	Delta Angle	Radius	Arc	Tangent	Chord	Chord Bearing
1	29 15'38"	312 00	159 34	81 45	157 61	N 64 59'57" W
2	29 15'38"	378 00	193 04	96 67	190 95	S 64 59'57" E
3	34 44 05"	110 00	66 69	34 40	65 67	S 67'44 07" E
4	34 44 05"	176 00	106 70	55 04	105 07	N 67 44 07" W
5	55 21 11"	193 00	186 46	101 23	179 29	S 5'00 26" E
6	5 56'24"	193 00	20 01	10 01	20 00	S 35'39 14" E
5 + 6	61 17'35"	193 00	206 47	114 35	196 76	N 7 58'38" W