

Additional Copies to
Health Highway Sayles
Threinen County
Plat No. 66
NEW 4 Copies
Received 5-28-70

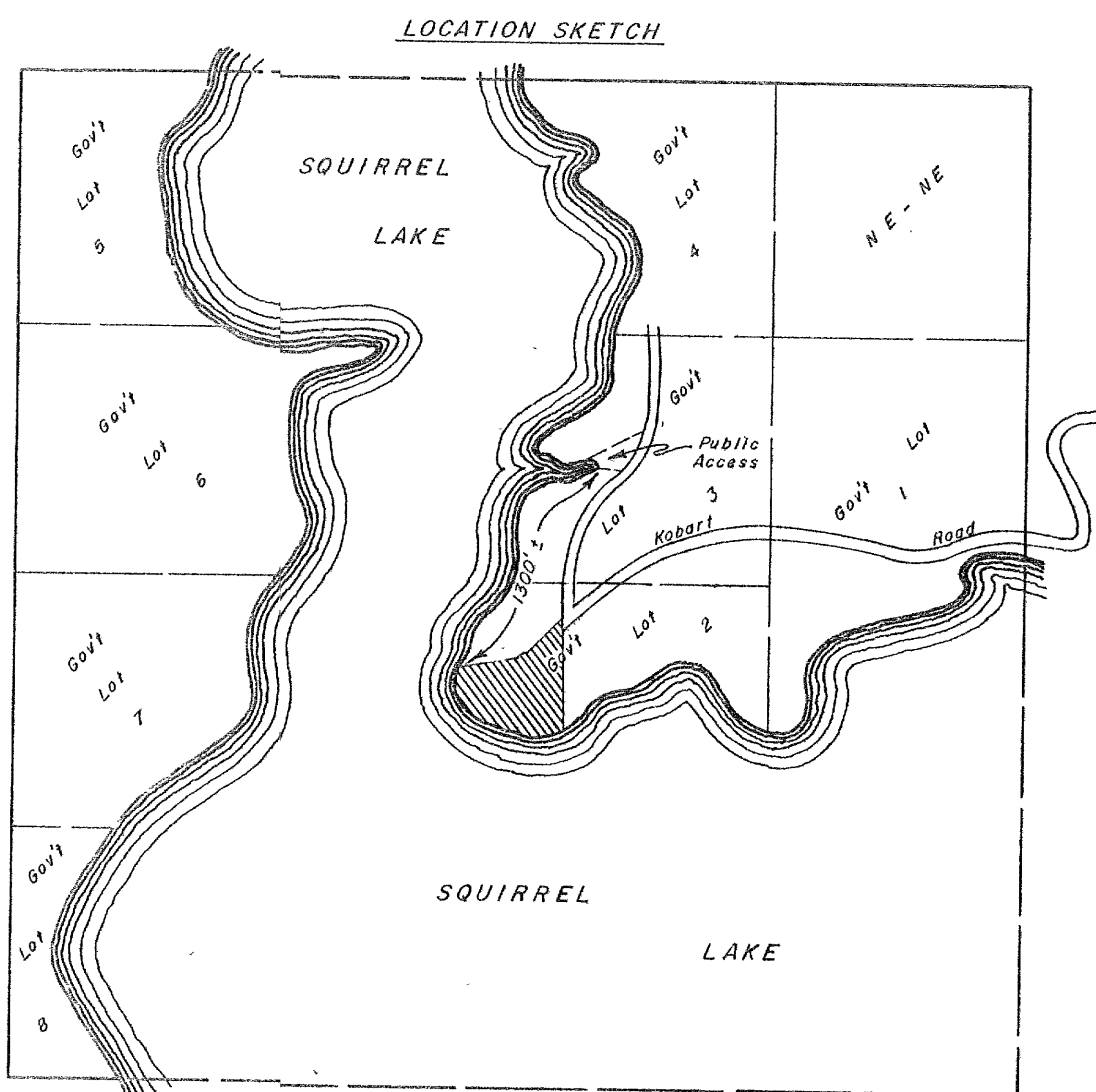

WATER ELEVATIONS, SQUIRREL LAKE
High water = 92.1'
Low water = 90.9'
January 27, 1970 = 90.9'

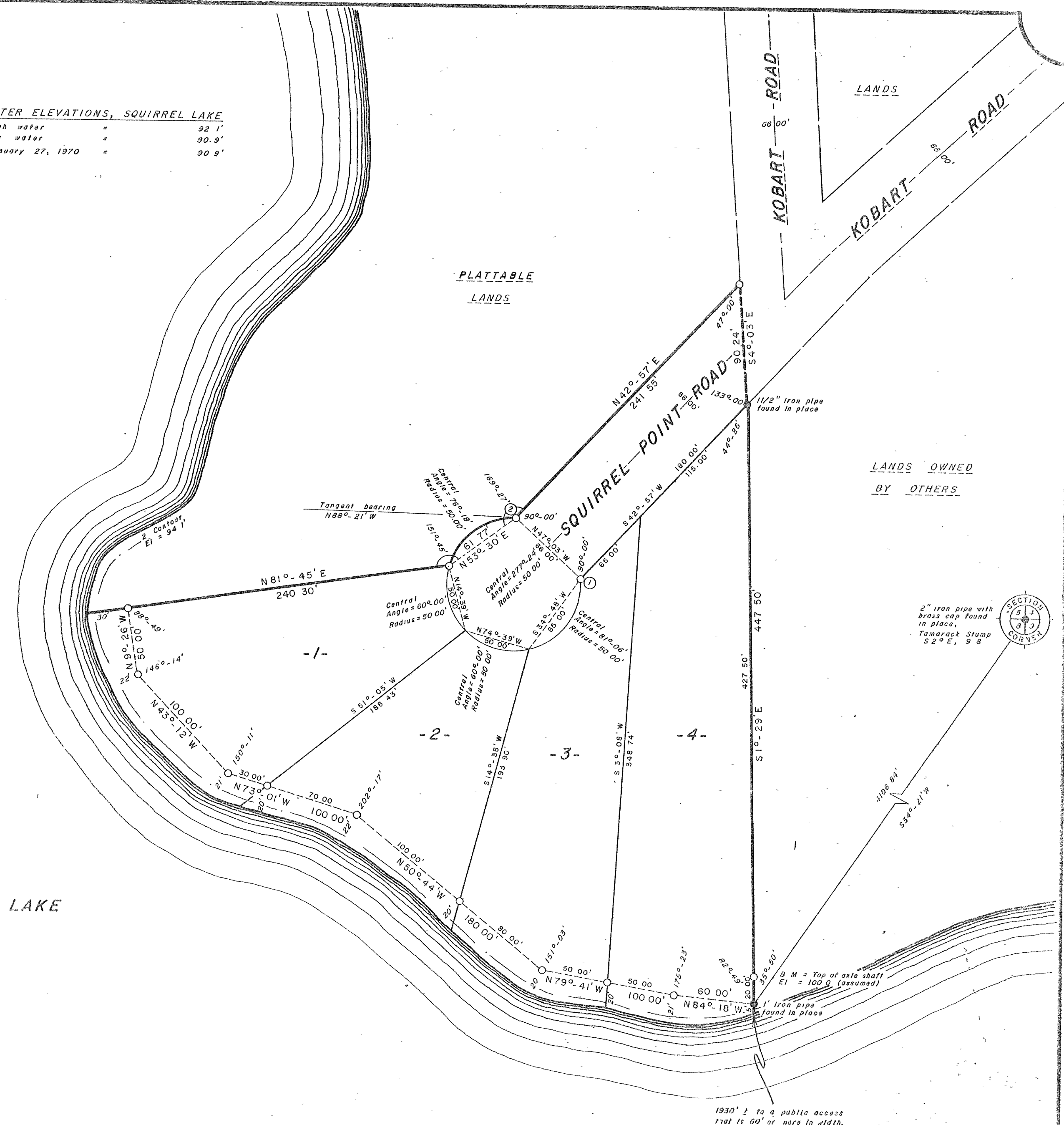
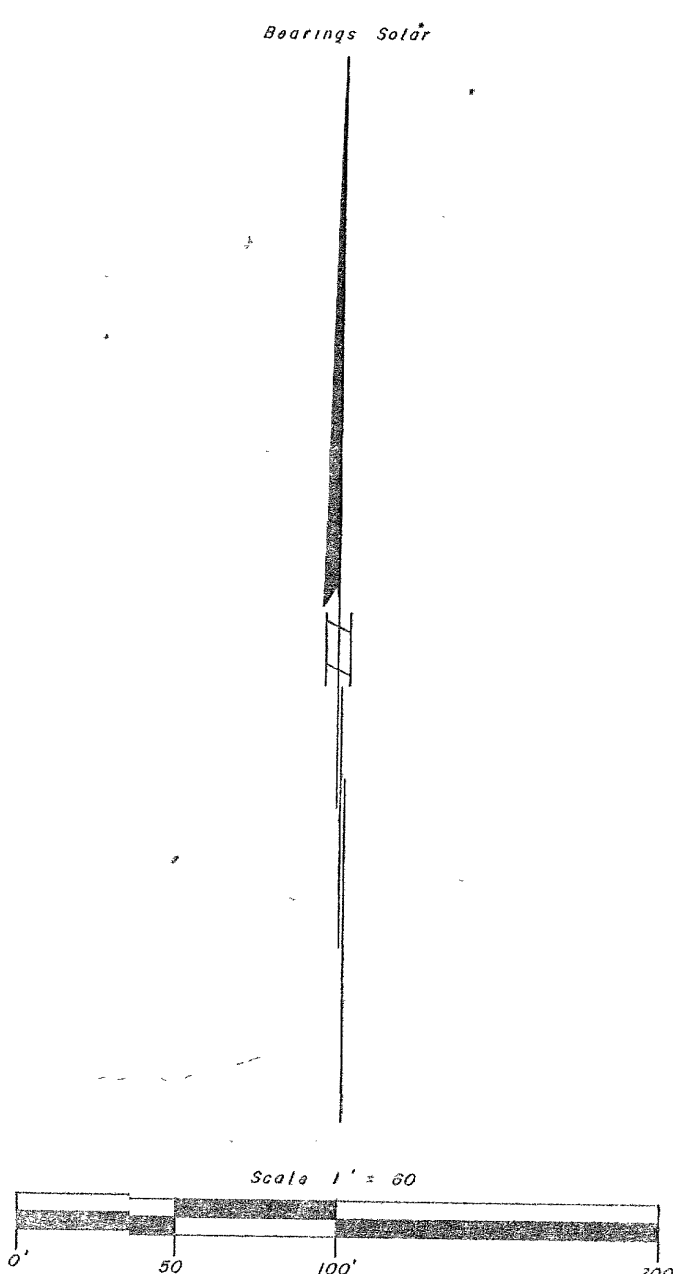

SQUIRREL POINT

Part of

GOV'T. LOT 2
SECTION 8, T39N, R5E

Oneida County, Wis.

SURVEYOR'S CERTIFICATE

I, John H. Fisher, registered land surveyor, hereby certify:

That in full compliance with the provisions of Chapter 236 of the Wisconsin Statutes and the subdivision regulations of the Town of Minocqua, and under the direction of Keith W. Turner, owner of said land, I have surveyed, divided and mapped SQUIRREL POINT; that such plat correctly represents all exterior boundaries and the subdivision of the land surveyed, being a parcel of land in Gov't. Lot 2, Section 8, T39N, R5E, Oneida County, Wisconsin, more particularly described as follows:

Commencing at the northeast corner of Section 8, marked by a 2" iron pipe with a brass cap, witnessed by a Tamarack Stump bearing S2°E, 9.8 feet; thence S34°-21'W, (solar bearing) 4106.84 feet to the place of beginning, marked by an iron pipe near the shore of Squirrel Lake.

Thence meandering along the lake, N84°-18'W, 60.00 feet; N79°-41'W, 100.00 feet; N50°-44'W, 180.00 feet; N73°-01'W, 100.00 feet; N43°-12'W, 100.00 feet and N9°-26'W, 50.00 feet; thence N81°-45'E, 240.30 feet; thence along the arc of a curve concave southeasterly whose chord bears N53°-30'E, 61.77 feet; thence N42°-57'E, 241.55 feet; thence S4°-03'E, 90.24 feet; thence S1°-29'E, 447.50 feet to the place of beginning.

Including also all lands lying between the meander lines and the shore of Squirrel Lake.

That 0 = axle shaft 1-3/16 inches in diameter and 30 inches long, minimum weight 3.76 pounds per lineal foot. All other lot corners monumented with iron rod 3/4 inch in diameter and 24 inches long, minimum weight 1.50 pounds per lineal foot.

Land Surveyor S-836
May 26th, 1970

"Revised this 30th day of June, 1970."

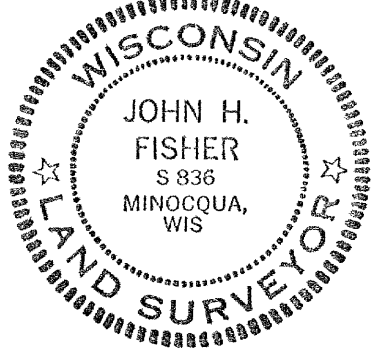

NORTHWOODS SURVEYORS, INC.

OWNER'S CERTIFICATE OF DEDICATION

As owners, we hereby certify that we caused the land described on this plat to be surveyed, mapped and dedicated as represented on the plat. We also certify that this plat is required by s. 236.10 or s. 236.12 to be submitted to the following for approval or objection: Town Board, Town of Minocqua; Director, Local and Regional Planning Department of Local Affairs and Development; Division of Health, Department of Health and Social Services, and Oneida County Zoning Commission.

WITNESS the hand and seal of said owners this ___ day of ___, 1970.

Keith W. Turner

Eugenous A. Turner

STATE OF WISCONSIN) SS
COUNTY)

Personally came before me this ___ day of ___, 1970, the above named Keith W. Turner and Eugenous A. Turner, to me known to be the persons who executed the foregoing instrument and acknowledged the same.

Notary Public, ___ County, Wisconsin
My commission expires ___

CERTIFICATE OF TOWN TREASURER

STATE OF WISCONSIN) SS
ONEIDA COUNTY)

I, ___ being the duly elected, qualified and acting town treasurer of the town of Minocqua, do hereby certify that in accordance with the records in my office, there are no unpaid taxes or unpaid special assessments as of ___ on any of the land included in the plat of SQUIRREL POINT.

Date ___ Town Treasurer

COUNTY TREASURER'S CERTIFICATE

STATE OF WISCONSIN) SS
ONEIDA COUNTY)

I, ___ being the duly elected, qualified and acting treasurer of the county of Oneida, do hereby certify that the records in my office show no unredeemed tax sales and no unpaid taxes or special assessments as of ___ affecting the lands included in the plat of SQUIRREL POINT.

Date ___ County Treasurer

TOWN BOARD RESOLUTION

Resolved, that the plat of SQUIRREL POINT in the town of Minocqua, Keith W. Turner and Eugenous A. Turner, owners, is hereby approved by the town board.

Date ___ Town Chairman

I hereby certify that the foregoing is a copy of a resolution adopted by the town board of the Town of Minocqua.

Town Clerk

Drafted by H. Bahr