

Additional Copies to:
Health Highway
County
Received 5-17-71

Plat No. 48
Copies
Received 5-17-71

CURVE DATA TABLE						
CURVE NUMBER	LOT NUMBER	RADIUS LENGTH	CHORD LENGTH	CHORD BEARING	CENTRAL ANGLE	TANGENT BEARING
1 - 2	-	50.00'	66.00'	S16°-00'W	277°-24'	N57°-18'E
-	13	50.00'	66.70'	S85°-25'E	120°-14'	-
-	14	50.00'	50.00'	N4°-26'E	80°-00'	-
-	15	50.00'	75.00'	N74°-01'W	97°-10'	-

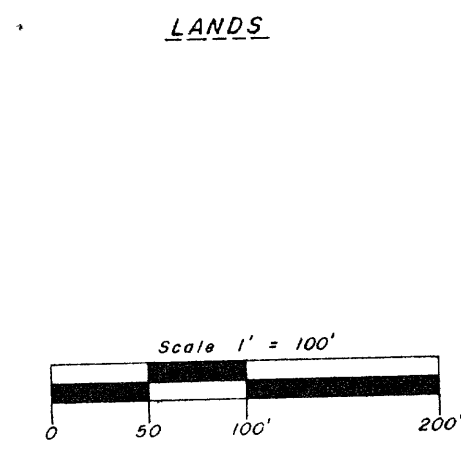
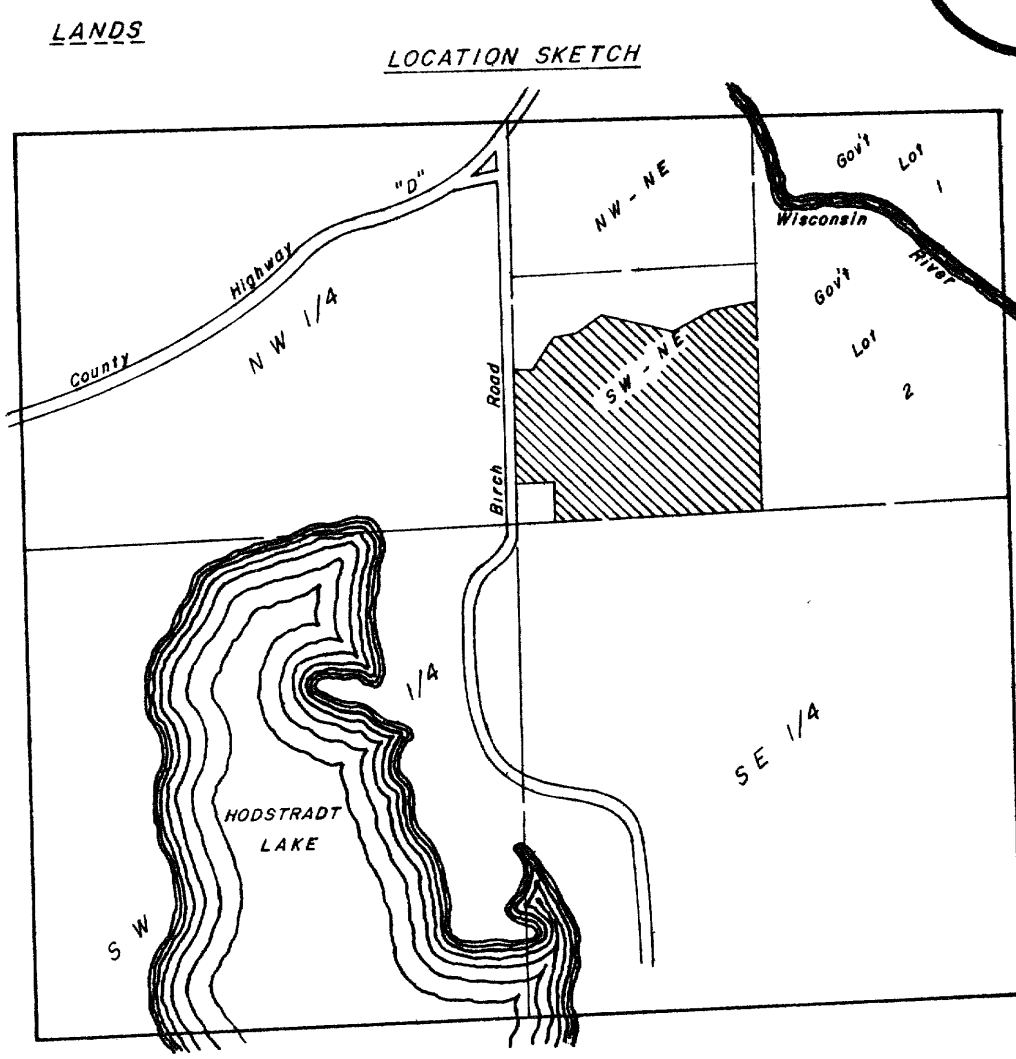
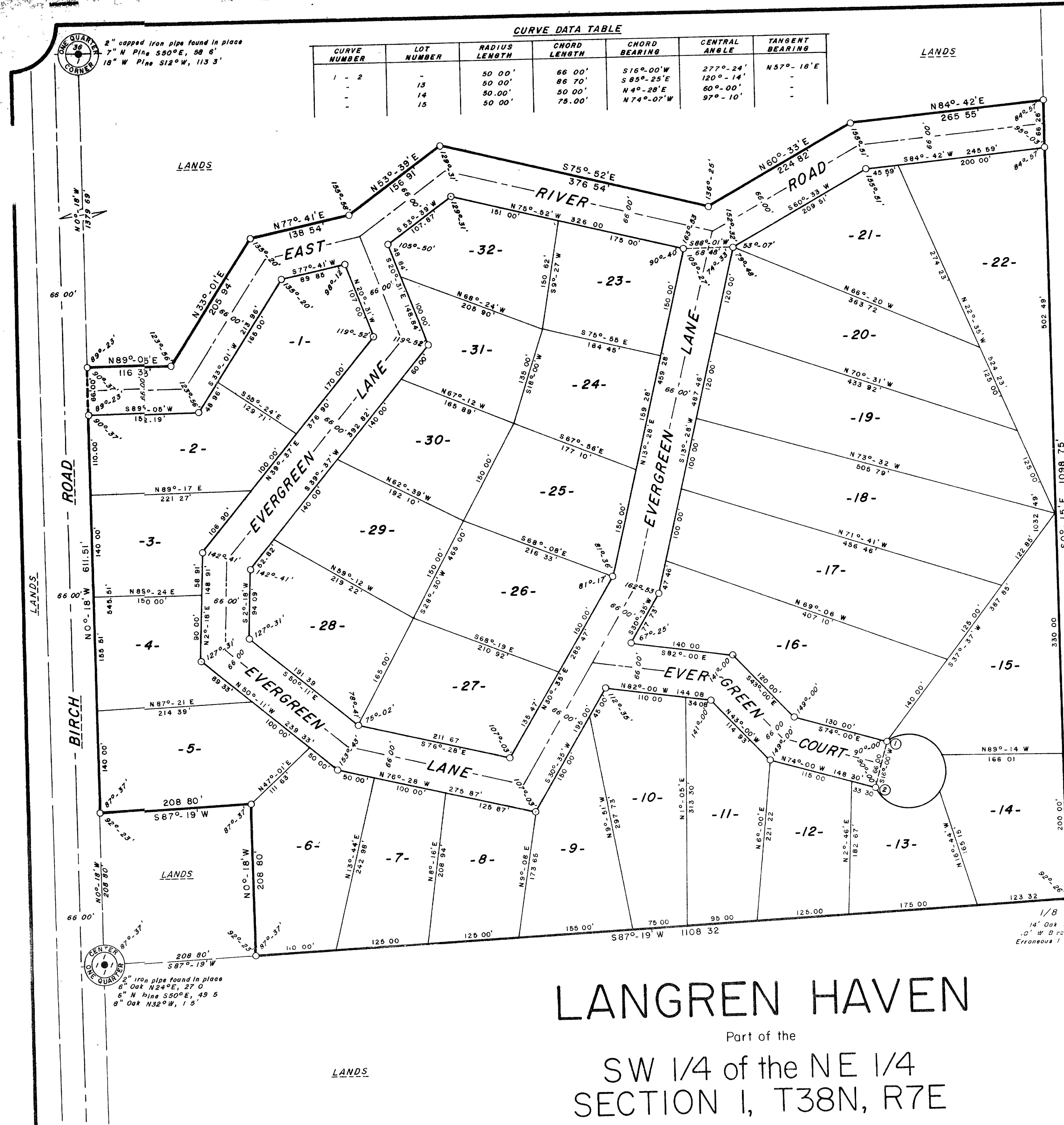

LANGREN HAVEN
Part of the
SW 1/4 of the NE 1/4
SECTION 1, T38N, R7E
Oneida County, Wis

SURVEYOR'S CERTIFICATE

I, JOHN H. FISHER, registered land surveyor, hereby certify:
That in full compliance with the provisions of Chapter 236 of the Wisconsin Statutes and the subdivision regulations of the Town of Lake Tomahawk, and under the direction of LILLIAN LANGREN, owner of said land, I have surveyed, divided and mapped LANGREN HAVEN; that such plat correctly represents all exterior boundaries and the subdivision of the land surveyed; being a parcel of land in the SW 1/4 of the NE 1/4, Section 1, T38N, R7E, Oneida County, Wisconsin, more particularly described as follows:
Commencing at the north one-quarter corner of Section 1, marked by a capped iron pipe; thence S0°-18'E, (solar bearing) 1379.69 feet along the north-south one-quarter line to the place of beginning, marked by an iron pipe.
Thence N89°-05'E, 116.33 feet; N33°-01'E, 205.94 feet; N77°-41'E, 138.54 feet; N53°-39'E, 156.91 feet; S75°-52'E, 376.54 feet; N60°-33'E, 224.82 feet; and N84°-42'E, 265.55 feet to an iron pipe on the east line of the SW 1/4 of the NE 1/4; thence S0°-15'E, 1098.75 feet along the east line of the SW 1/4 of the NE 1/4 to the one-eighth corner, marked by an iron pipe; thence S87°-19'W, 1108.32 feet along the south line of the SW 1/4 of the NE 1/4 to an iron pipe; thence N0°-18'W, 208.80 feet to an iron pipe; thence S87°-19'W, 208.80 feet to an iron pipe on the west line of the SW 1/4 of the NE 1/4; thence N0°-18'W, 611.51 feet along the west line of the SW 1/4 of the NE 1/4 to the place of beginning.

That O = iron pipe two inches in diameter and 30 inches long, minimum weight 3.65 pounds per lineal foot. All other lot corners monumented with iron pipe one inch in diameter and 24 inches long, minimum weight 1.13 pounds per lineal foot.

John H. Fisher
Reg. Land Surveyor 8-836
March 18th, 1971



NORTHWOODS SURVEYORS, Inc.

OWNER'S CERTIFICATE OF DEDICATION

As owner, I hereby certify that I caused the land described on this plat to be surveyed, divided, mapped and dedicated as represented on the plat. I also certify that this plat is required by s. 236.10 or s. 236.12 to be submitted to the following for approval or objection:

Town Board, Town of Lake Tomahawk;
Director, Local and Regional Planning, Department of Local Affairs and Development; Division of Health, Department of Health and Social Services; Oneida County Zoning Committee.
The hand and seal of said owner this day of _____, 1971.

LILLIAN LANGREN (Seal)
STATE OF WISCONSIN)
COUNTY) SS

Personally came before me this _____ day of _____, 1971, the above named Lillian Langren, to me known to be the person who executed the foregoing instrument and acknowledged the same.

Notary Public, _____
County, Wisconsin

My commission _____

CERTIFICATE OF TOWN TREASURER

STATE OF WISCONSIN)
ONEIDA COUNTY) SS

I, _____ being the duly elected, qualified and acting town treasurer of the town of Lake Tomahawk, do hereby certify that in accordance with the records in my office, there are no unpaid taxes or unpaid special assessments as of _____ on any of the land included in the plat of LANGREN HAVEN.

(Date) _____ Town Treasurer

COUNTY TREASURER'S CERTIFICATE

STATE OF WISCONSIN)
ONEIDA COUNTY) SS

I, _____ being the duly elected, qualified and acting treasurer of the county of Oneida, do hereby certify that the records in my office show no unredeemed tax sales and no unpaid taxes or special assessments as of _____ affecting the lands included in the plat of LANGREN HAVEN.

(Date) _____ Treasurer

TOWN BOARD RESOLUTION

Resolved, that the plat of LANGREN HAVEN in the town of Lake Tomahawk, LILLIAN LANGREN, owner, is hereby approved by the town board.

(Date) _____ Town Chairman

I hereby certify that the foregoing is a copy of a resolution adopted by the town board of the town of Lake Tomahawk.

Town Clerk

There are no objections to this plat with respect to Secs 236.15, 236.16, 236.20 and 236.21 (1) and (2), Wis. Stats., and H. 65 of the Wis. Admin. Code as provided by Sec. 236.12 (6), Wis. Stats.
Certified this _____ day of _____, 1971.
Director, Local and Regional Planning
Department of Local Affairs & Development.

RECEIVED & FILED #0202
Oneida County Surveyor's Office
Date FEB 6 1988
By MTH
JCS Area #