

SURVEY OF THE NE 1/4 - NW 1/4 AND THE SE 1/4 - NW 1/4, SECTION 32, T35N, R09E, TOWN OF ENTERPRISE, ONEIDA COUNTY, WISCONSIN

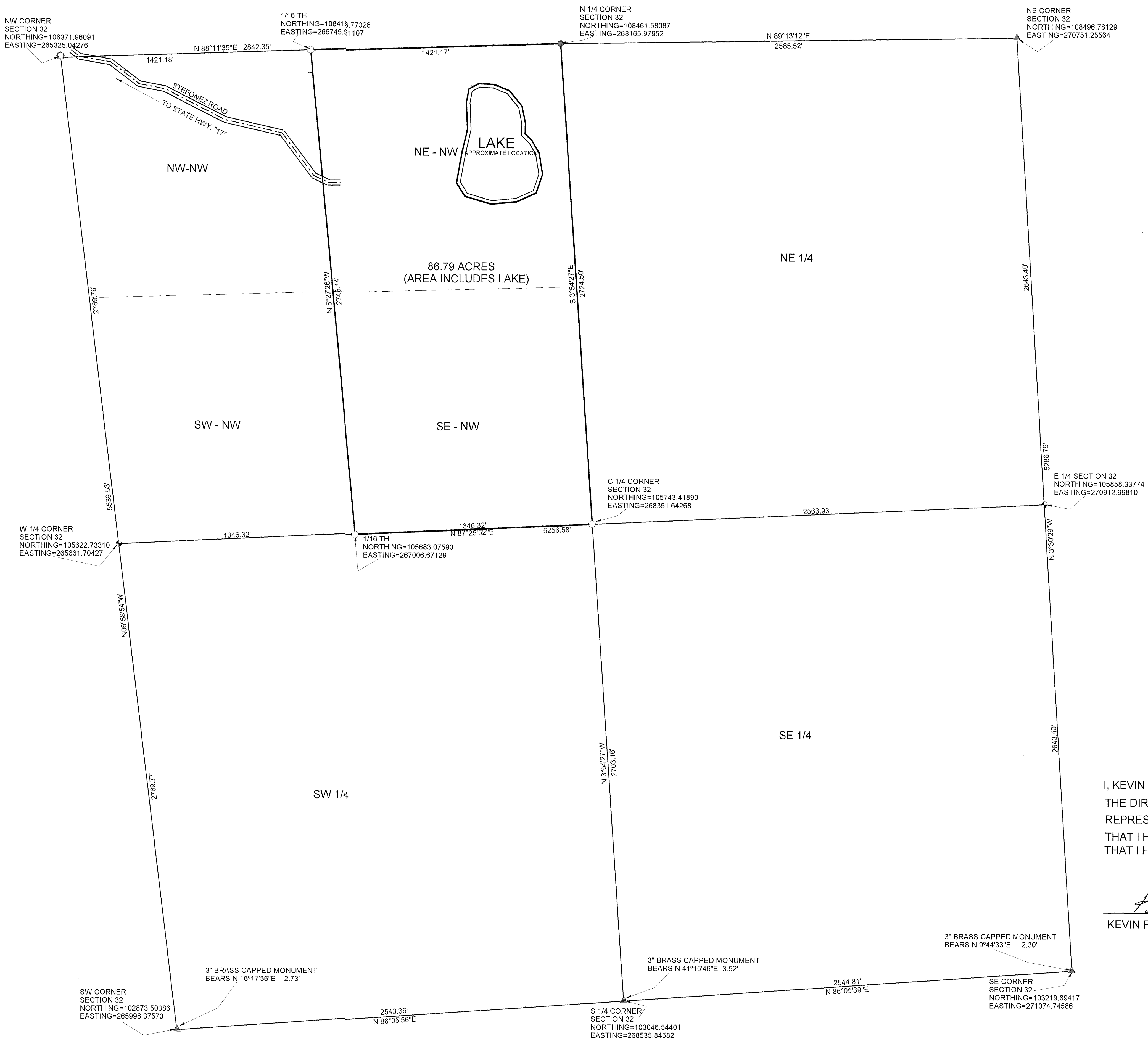

C2050
MAP #
DATE 12/31/03
BY KB
DESCRIPTION FILED
ONEIDA CO. SURVEYOR'S OFFICE

- LEGEND
- FOUND ONEIDA COUNTY MONUMENT
 - FOUND 2" CAPPED IRON PIPE
 - ▲ FOUND 1 1/2" CAPPED IRON PIPE
 - ✱ SET ONEIDA COUNTY MONUMENT
 - SET 1 X 24" IRON PIPE

PROPERTY DESCRIPTION

A parcel of land located in the NE 1/4 - NW 1/4 and the SE 1/4 - NW 1/4 of Section 32, T35N, R09E, Town of Enterprise, Oneida County, Wisconsin described as follows: Commencing at the N 1/4 corner of Section 32, and point of beginning; thence S03°54'27"E, a distance of 2724.50' to an iron pipe; thence S87°25'52"W, a distance of 1346.32' to an iron pipe; thence; N05°27'26"W, a distance of 2748.14' to an iron pipe, thence N88°11'35"E, a distance of 1421.17' to the point of beginning. Parcel of land contains 86.79 acres. Subject to easements, restrictions, reservations, and rights-of-way of record or in use.

Note: Lake location taken from Oneida County air photo, dated April, 1998.

I, KEVIN P. BIXBY, HEREBY CERTIFY THAT I HAVE SURVEYED THE ABOVE PARCEL OF LAND UNDER THE DIRECTION OF WALT THIEDE AND THAT THE ABOVE MAP IS A TRUE AND CORRECT REPRESENTATION OF THE LANDS SURVEYED TO THE BEST OF MY KNOWLEDGE AND BELIEF THAT I HAVE PROVIDED A DESCRIPTION OF THE PARCEL, THAT I HAVE COMPLIED WITH THE PROVISIONS OF AE 7 OF THE WISCONSIN ADMINISTRATIVE CODE.

KEVIN P. BIXBY R.L.S. 2343 12/31/03
DATE

	DWG. NO. 0224	BIXBY LAND SURVEYING, INC. RHINELANDER, WISCONSIN
	SURVEY FOR WALT THIEDE ENTERPRISE, WISCONSIN	
	SCALE: 1"=300' DATE: 12/17/03 DWN. BY: W.L.M	