

MAP # C2071
DATE FILED: JUN 29 2004
BY: [Signature]
DESCRIPTION FILED
ONEIDA CO. SURVEYOR'S OFFICE

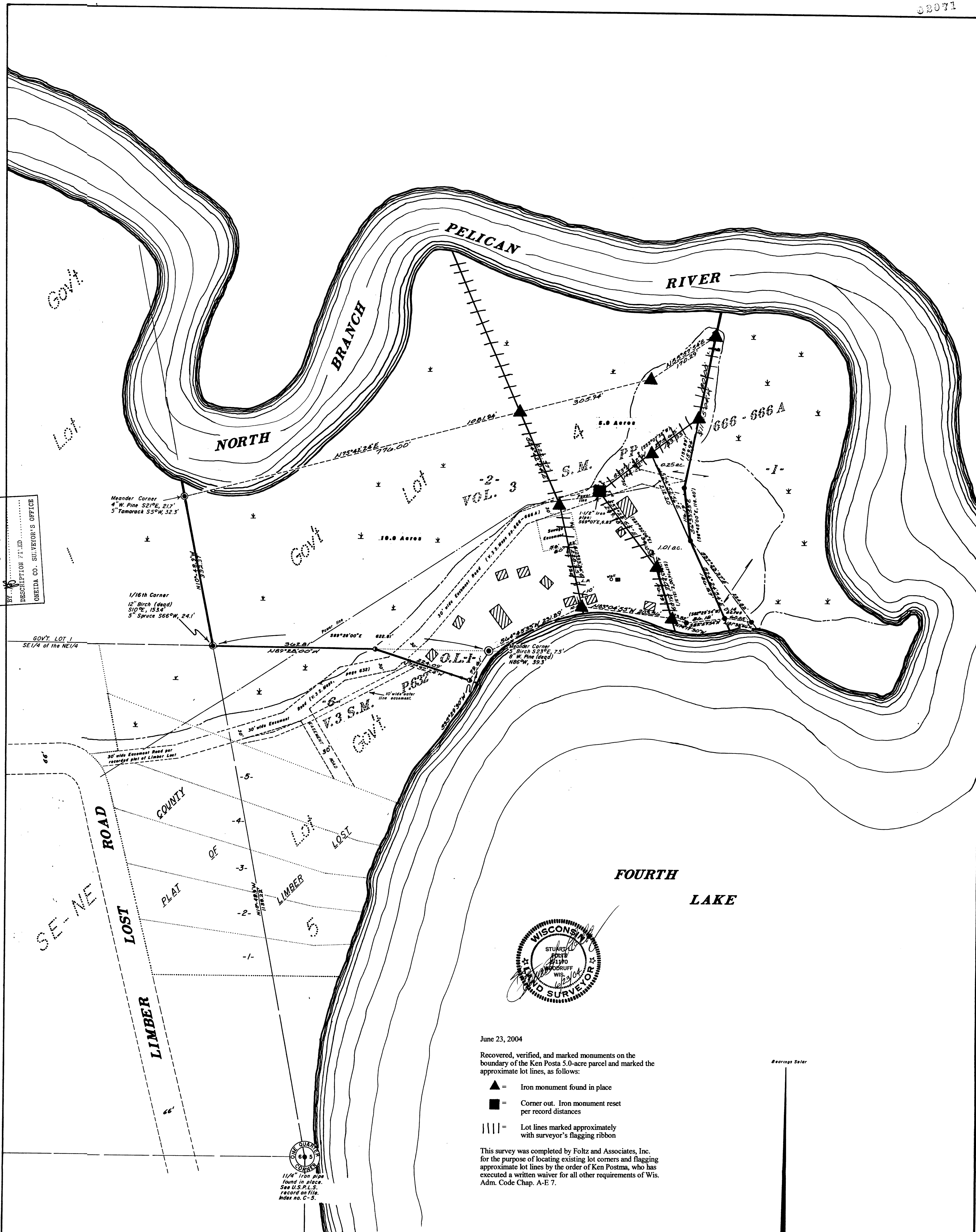

June 23, 2004

Recovered, verified, and marked monuments on the boundary of the Ken Posta 5.0-acre parcel and marked the approximate lot lines, as follows:

- ▲ = Iron monument found in place
- = Corner out. Iron monument reset per record distances
- ||| = Lot lines marked approximately with surveyor's flagging ribbon

This survey was completed by Foltz and Associates, Inc. for the purpose of locating existing lot corners and flagging approximate lot lines by the order of Ken Posta, who has executed a written waiver for all other requirements of Wis. Adm. Code Chap. A-E 7.

Bearings Saver

- +● = 2" iron pipe found in place.
- = 2" iron pipe previously set by Northwoods Surveyors Inc.
- ⊙+○ = 2" iron pipe set.
- ⊙ = 1" iron pipe found
- ⊖ = 1" iron pipe set
- (N4°15'W) = Previously recorded bearing or distance.

Revised October 9, 1975

Northwoods Surveyors Inc.

Scale 1" = 100'

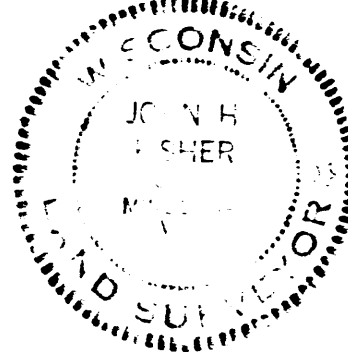

I, John H. Fisher, Registered Land Surveyor #S-836, hereby certify that I have surveyed the property shown hereon; that this map is an accurate survey of said property to the best of my knowledge and belief; that I have performed this survey by order of Otto Steinfeldt, and that I have complied with the applicable requirements of Wisconsin Administrative Code s. A-E 5.01.

Dated at Minocqua, Wisconsin
This 23 day of May, 1975

Note: Legal descriptions conforming to this survey have been provided on separate sheets.

Jan. 3, 1996 - Revised by Foltz and Assoc., Inc., to show 0.25 ac. parcel, by order of Gini Huemphner.

August 2, 1989 - Revised parcel layout by order of Otto Steinfeldt. Exterior boundary surveyed by Fisher and shown on this map was not resurveyed.

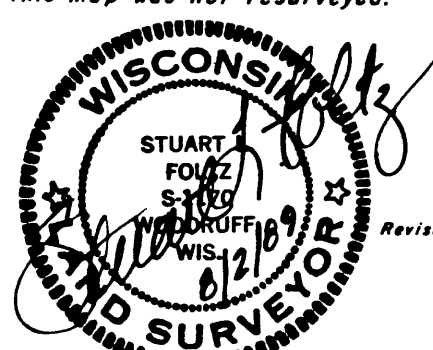

I hereby certify that this survey and the shore map were made in accordance with acceptable professional standards and that the information contained thereon is, to the best of my knowledge, information and belief, a true and accurate representation thereof. Day legal descriptions conforming to this survey have been provided on separate sheets.

Inman • Foltz and Associates, Inc.
architects engineers surveyors
8812 highway 51 north
minocqua wisconsin 54548 (715) 356-9485
K. Gieseler