

MAP # C2080
DATE FILED JUN 20, 2004
BY JKO
DESCRIPTION FILED
ONEIDA CO. SURVEYOR'S OFFICE

Part of
GOVERNMENT LOT 2
SECTION 3, T38N, R7E
Town of Lake Tomahawk
Oneida County, Wisconsin

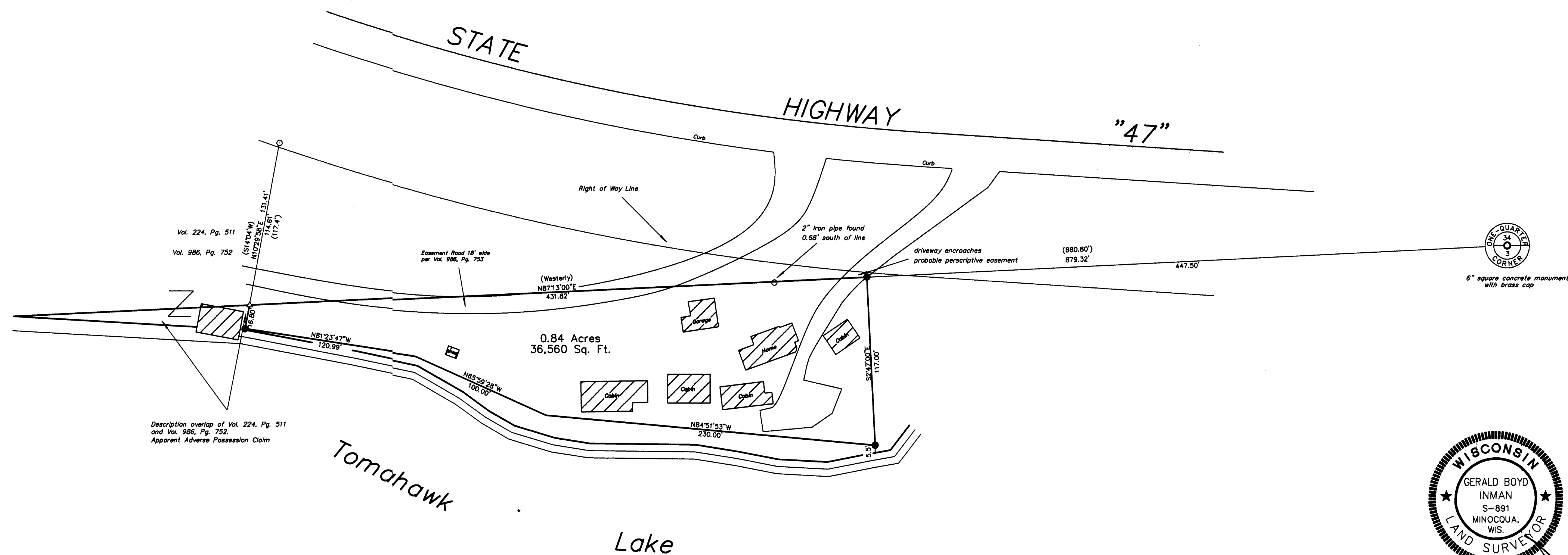

Bearing Magnetic
Referenced to the north line
of Government Lot 2
N87°12'W

SCALE 1" = 50'

- = 1" iron pipe found
- = 1" x 24" iron pipe set (1.13 lbs./lin. ft.)
- △ = angle iron found in place

LEGAL DESCRIPTION

A parcel of land in Government Lot 2 of Section 3, Township 38 North, Range 7 East, Town of Lake Tomahawk, Oneida County, Wisconsin, more particularly described as follows:

Commencing at the North One-Quarter Corner of Section 3, marked by a 6" square Concrete Monument with a Brass Cap found in place; thence S87°12'00"W along the north line of Section 3, 447.50 feet to a 1" iron pipe which is the point of beginning;

Thence S24°47'00"E, 117.00 feet to the 1" iron pipe near the shore of Tomahawk Lake; thence along the line: N86°51'33"W, 230.00 feet to a 1" iron pipe; N85°52'20"W, 100.00 feet to a 1" iron pipe and N81°53'47"W, 120.99 feet to a 1" iron pipe on the east line of the parcel of land described in Vol. 986, of Deeds on Pg. 752; thence N122°18'00"E along the east line of the parcel of land described in Vol. 986, of Deeds on Pg. 752, 18.00 feet to an angle iron which is on the north line of Section 3; thence N87°12'00"E, 431.82 feet to the point of beginning.

Said parcel of land has an area of 0.84 acres.

Subject to an 18 foot wide easement over an existing road as described in Vol. 986, of Deeds on Pg. 753 and as shown on a survey by William S. Cameron dated March, 1973.

Subject to any easements or reservations, of record or of use, and to a perpetual easement for public utilities.

I, Gerald B. Inman, Registered Land Surveyor No. S-891,
hereby certify that I have surveyed the property shown hereon;
that this map represents an accurate survey of said property
to the best of my knowledge and belief; that I have performed
this survey by order of Dawn Schultz; and that I have complied
with the requirements of Wisconsin Administrative Code A-E 7.

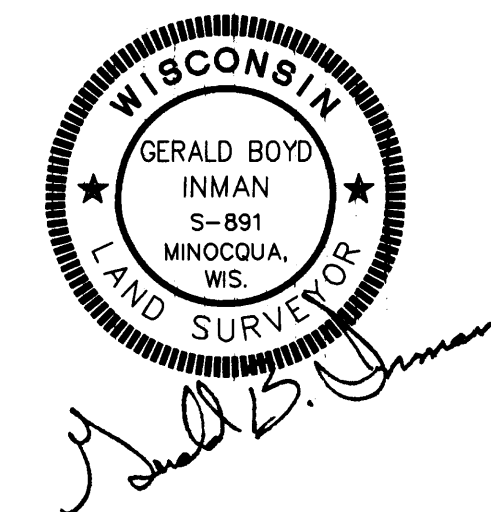

Gerald B. Inman
Registered Land Surveyor No. S-891
June 20, 2004

Inman Consultants, Ltd.

8029 Narrows Road
Minocqua, Wisconsin 54548
(715) 356-6565 (800) 346-6141 FAX (715) 356-6565