

MANY LAKES ESTATES

OWNER: Plum Creek Land Company, a Delaware Corporation.

A SURVEY OF:

Section 31, T.39 N., R.10 E.
The NE 1/4 of the SW 1/4, except Certified Survey Map
Volume 3 page 679 and except Document number 571561
the NW 1/4 of the SW 1/4, part of Government Lot 3, the
SE 1/4 of the SW 1/4, Government Lot 1, the NW 1/4 of
the SE 1/4, the SW 1/4 of the SE 1/4 and Government
Lot 2 of Section 31, T.39 N., R.10 E.

Section 5, T.38 N., R.10 E.
The entire SW 1/4 of Section 5, T.38 N., R.10 E.

Section 6, T.38 N., R.10 E.
Part of Government Lot 1 and part of Government Lot 3,
except Volume 380 of Deeds on page 439 in the Register of
Deeds Office, the NE 1/4 of the SE 1/4, part of Government
Lot 4, the South 59' / 64' of the SE 1/4, the SE 1/4 of the NE 1/4
and the fractional NE 1/4 of the NE 1/4 of Section 6, T.38 N.,
R.10 E., and being subject to boundary line agreement as
recorded in Volume 380 of Miscellaneous, on page 246 in the
Register of Deeds Office.

Section 7, T.38 N., R.10 E.
Government Lot 1 and Government Lot 2, the NE 1/4 of the
NW 1/4, Government Lot 3, Government Lot 4, Government
Lot 6 and the NW 1/4 of the SE 1/4 of Section 7,
T.38 N., R.10 E., and being subject to boundary line
agreement as recorded in Volume 380 of Miscellaneous, on
page 246 in the Register of Deeds Office.

Section 8, T.38 N., R.10 E.
The NE 1/4 of the NW 1/4, Government Lot 1, Government
Lot 2, the NE 1/4 of the SE 1/4, the SE 1/4 of the SW 1/4,
Government Lot 3 and Government Lot 4 of Section 8, T.38
N., R.10 E.

Section 17, T.38 N., R.10 E.
The North 5/8 of the NW 1/4 and the SE 1/4 of the NW 1/4 of
Section 17, T.38 N.,
R.10 E., subject to lands conveyed for highway purposes as
recorded in Volume 211 of Deeds on page 60 in the Register of
Deeds Office and also being subject to Utility Easement to
Wisconsin Public Service as recorded in Volume 293
Easements, page 374 in said Register of Deeds Office.

Section 18, T.38 N., R.10 E.
The NE 1/4 of the NE 1/4 of Section 18, T.38 N., R.10 E.,
and subject to lands conveyed for highway purposes as
recorded in Volume 207 of Deeds on page 559 in the Register of
Deeds Office and also being subject to Utility Easement to
Wisconsin Public Service as recorded in Volume 293
Easements, page 374 in said Register of Deeds Office.

ALL THE ABOVE BEING LOCATED IN THE TOWN OF
SUGAR CAMP, ONEIDA COUNTY, WISCONSIN.

NOTE: The above lands described in Document No. 564626
in said Register of Deeds Office. A portion of the above
described lands is subject to "Managed Forest Law" as
recorded in Document No. 576021 in said Register of Deeds
Office.

BEARINGS REFERENCED TO
ONEIDA COUNTY
COORDINATE SYSTEM

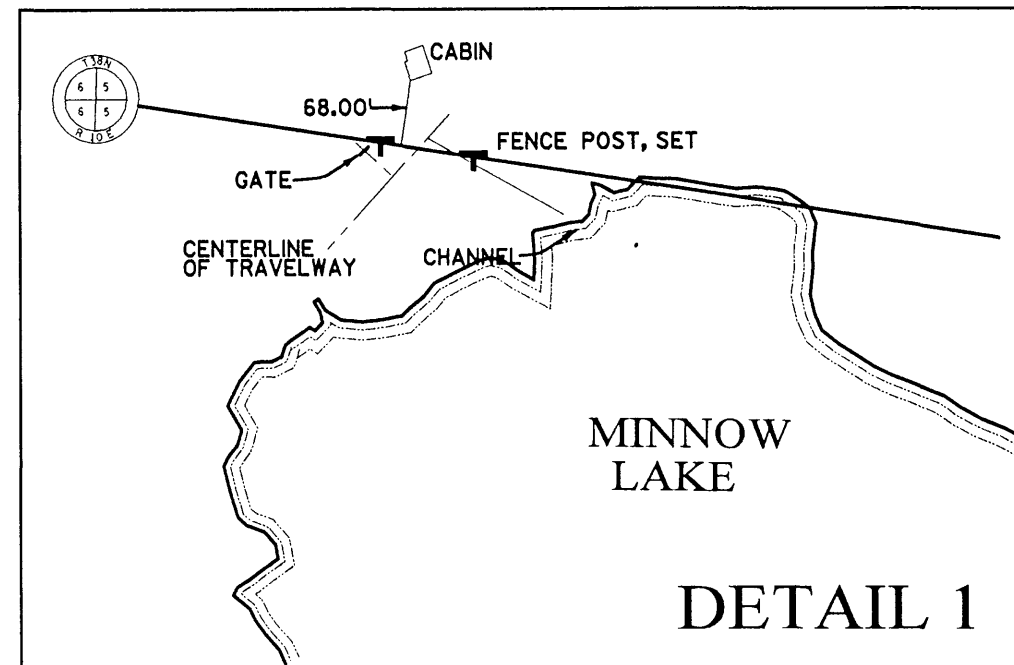
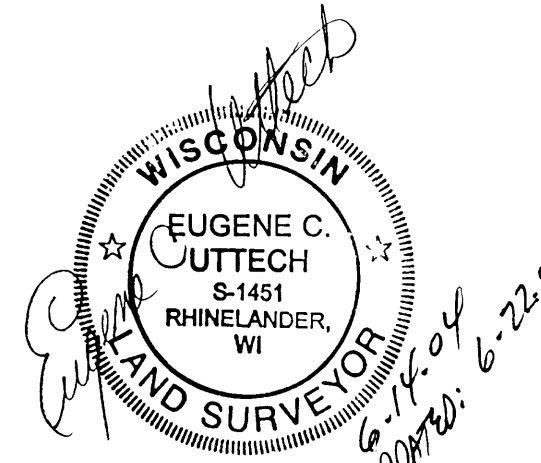

LEGEND

- 3/4" x 18" IRON ROD, SET
- ◇ 1" IRON PIPE, FOUND
- 1/4" IRON ROD, FOUND
- 2" IRON PIPE, FOUND
- 1" IRON PIPE WITH 2" ALUM. TABLET, FOUND
- 1/4" x 18" IRON ROD, SET
- 1" IRON PIPE W/ 3" SQUARE TABLET, FOUND
- ▲ PK NAIL, SET
- X CALCULATED POSITION
- 4" DIA. COUNTY MON., SET
- (D) DESCRIBED
- (R) RECORDED
- (M) MEASURED

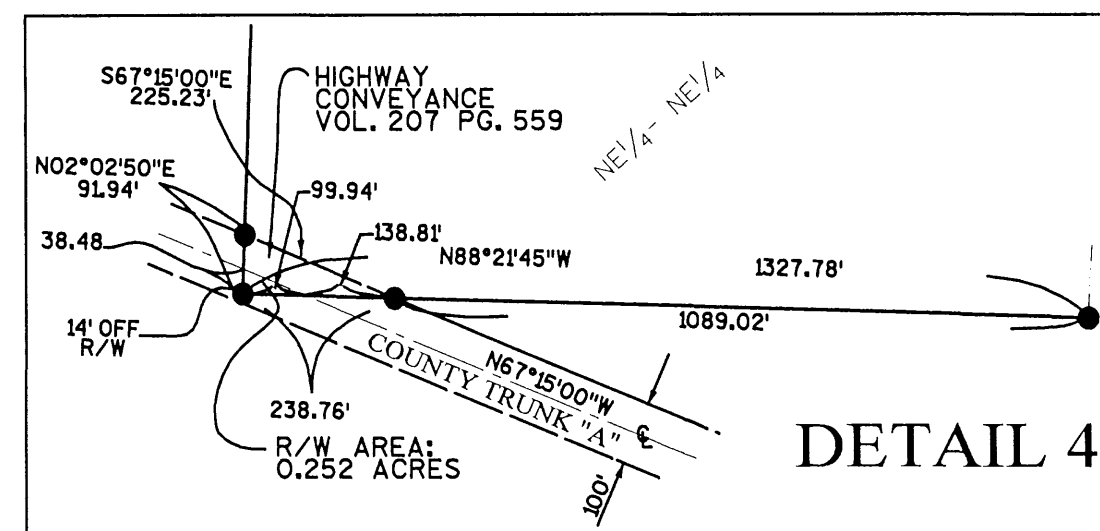
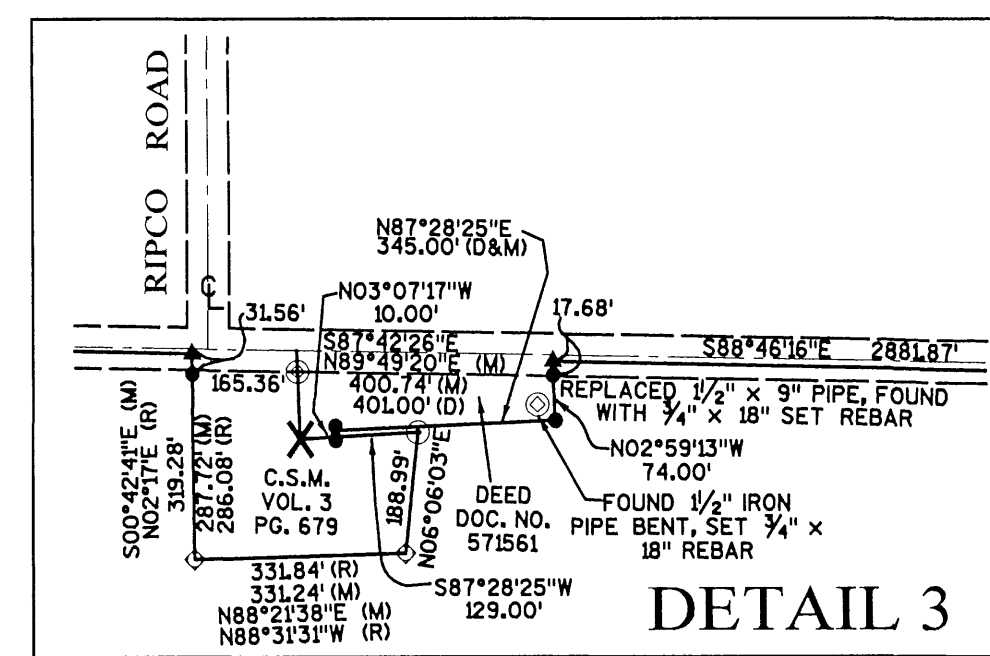

CURVE 1	CURVE 2
CHORD DIR N53°06'04"W	CHORD DIR S53°33'25"E
CHORD DIST 1119.01'	CHORD DIST 1204.97'
ARC DIST 1130.96'	ARC DIST 1218.67'
RADIUS 2242.01'	RADIUS 2242.01'

SCALE IN FEET

MAP REVISION			
PLAT OF SURVEY			
CLIENT:			
PLUM CREEK LAND COMPANY,			
SECTION 31, T.39N., R.10E., SECTIONS 5, 6, 7, 8,			
17, 18, T.38N., R.10E., TOWN OF SUGAR CAMP,			
ONEIDA COUNTY, WISCONSIN.			
DRAWN BY SJO DATE 06-03-04 SHEET 1 OF 1			
CHECKED BY ECU SCALE 1"=600'			
DATE FILED OCT 05 2004			
BY MCK			
DESCRIPTION FILED			
ONEIDA CO. SURVEYOR'S OFFICE			