

LOCATED IN THE NW 1/4 - SE 1/4 AND THE NE 1/4 - SE 1/4, SECTION 20, T36N, R09E, TOWN OF PELICAN, ONEIDA COUNTY, WISCONSIN

KAP # C 2123  
DATE FILED MAR 18 2005  
BY K.P.  
DESCRIPTION FILED  
ONEIDA CO. SURVEYOR'S OFFICE

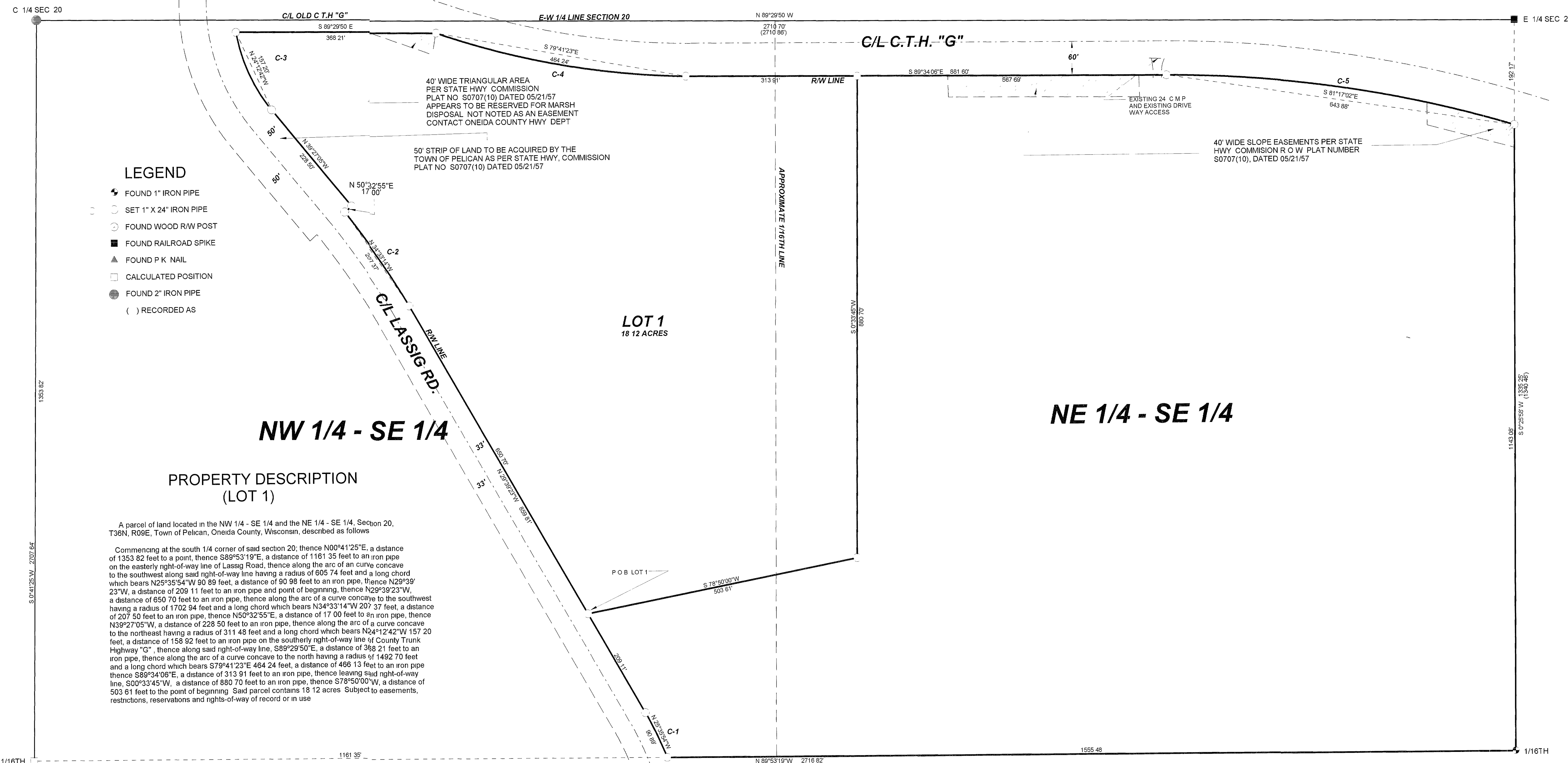

I, KEVIN P. BIXBY, HEREBY CERTIFY THAT I HAVE SURVEYED THE ABOVE PARCEL OF LAND UNDER THE DIRECTION OF STEVE DENAMUR AND THAT THE ABOVE MAP IS A TRUE AND CORRECT REPRESENTATION OF THE LANDS SURVEYED TO THE BEST OF MY KNOWLEDGE AND BELIEF THAT I HAVE PROVIDED A DESCRIPTION OF THE SAID PARCEL OF LAND ON THIS PLAT OF SURVEY THAT I HAVE COMPLIED WITH THE PROVISIONS OF AE 7 OF THE WISCONSIN ADMINISTRATIVE CODE

KEVIN P. BIXBY R L S 2343

DATE 03/03/05



DWG NO  
0274

BIXBY LAND SURVEYING, INC.  
RHINELANDER, WISCONSIN

SURVEY FOR  
STEVE DENAMUR  
RHINELANDER, WISCONSIN

SCALE 1" = 200' DATE 12/14/04 DWN BY: K BIXBY