

MAP # C2101
DATE FILED OCT. 4 2005
BY J.C.
DESCRIPTION FILED
ONEIDA CO. SURVEYOR'S OFFICE

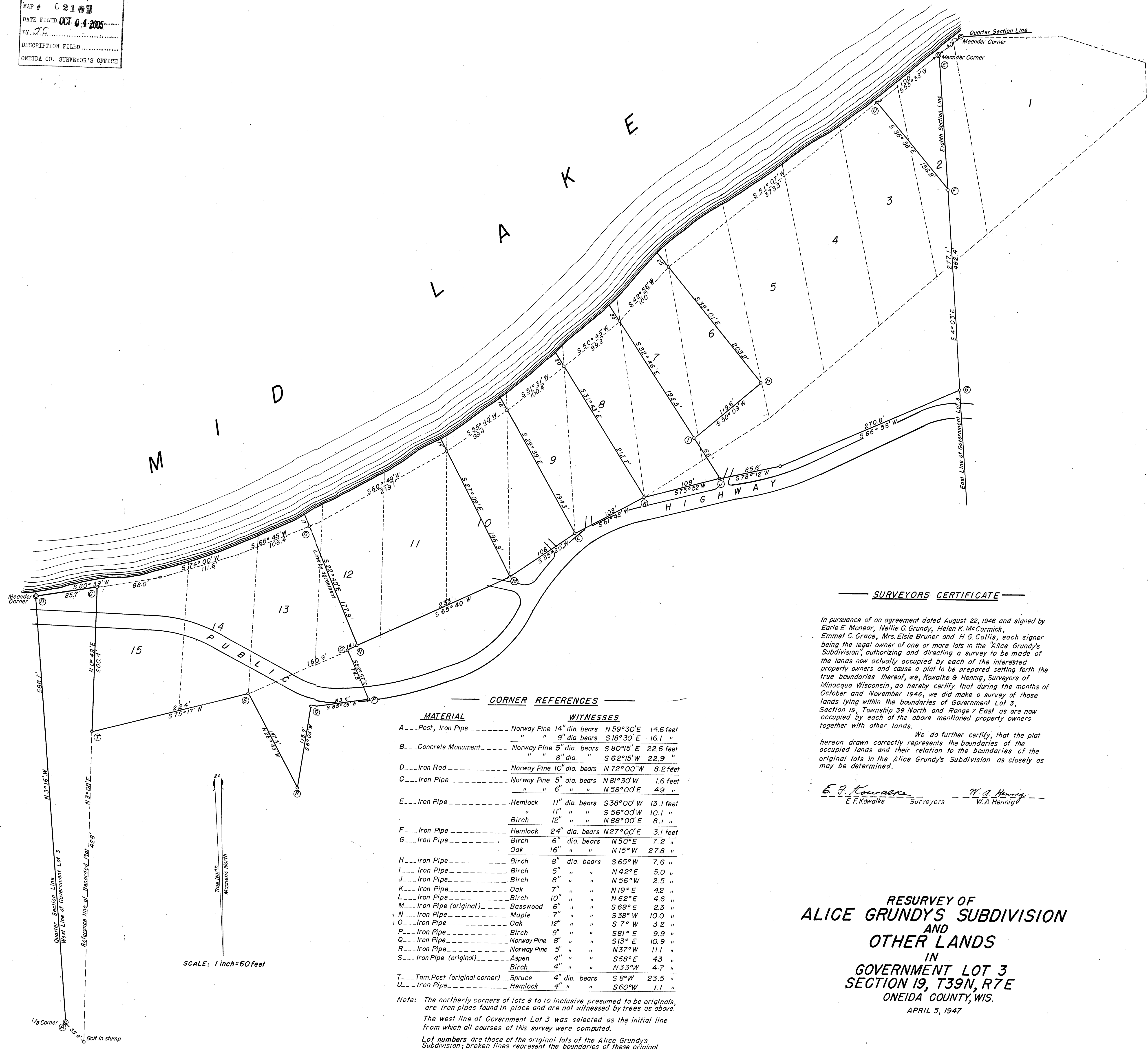

CORNER REFERENCES

MATERIAL	WITNESSES
A---Post, Iron Pipe	Norway Pine 14" dia. bears N 59° 30' E 14.6 feet
	" " 9" dia. bears S 18° 30' E 16.1 "
B---Concrete Monument	Norway Pine 5" dia. bears S 80° 15' E 22.6 feet
	" " 8" dia. S 62° 15' W 22.9 "
D---Iron Rod	Norway Pine 10" dia. bears N 72° 00' W 8.2 feet
C---Iron Pipe	Norway Pine 5" dia. bears N 81° 30' W 1.6 feet
	" " 6" " " N 58° 00' E 4.9 "
E---Iron Pipe	Hemlock 11" dia. bears S 38° 00' W 13.1 feet
	" " 11" " " S 56° 00' W 10.1 "
	Birch 12" " " N 88° 00' E 8.1 "
F---Iron Pipe	Hemlock 24" dia. bears N 27° 00' E 3.1 feet
G---Iron Pipe	Birch 6" dia. bears N 50° E 7.2 "
	Oak 16" " " N 15° W 27.8 "
H---Iron Pipe	Birch 8" dia. bears S 65° W 7.6 "
I---Iron Pipe	Birch 5" " " N 42° E 5.0 "
J---Iron Pipe	Birch 8" " " N 56° W 2.5 "
K---Iron Pipe	Oak 7" " " N 19° E 4.2 "
L---Iron Pipe	Birch 10" " " N 62° E 4.6 "
M---Iron Pipe (original)	Basswood 6" " " S 69° E 2.3 "
N---Iron Pipe	Maple 7" " " S 38° W 10.0 "
O---Iron Pipe	Oak 12" " " S 7° W 3.2 "
P---Iron Pipe	Birch 9" " " S 81° E 9.9 "
Q---Iron Pipe	Norway Pine 5" " " S 13° E 10.9 "
R---Iron Pipe	Norway Pine 5" " " N 37° W 11.1 "
S---Iron Pipe (original)	Aspen 4" " " S 68° E 4.3 "
	Birch 4" " " N 33° W 4.7 "
T---Tam Post (original corner)	Spruce 4" dia. bears S 8° W 23.5 "
U---Iron Pipe	Hemlock 4" " " S 60° W 1.1 "

Note: The northerly corners of lots 6 to 10 inclusive presumed to be originals, are iron pipes found in place and are not witnessed by trees as above. The west line of Government Lot 3 was selected as the initial line from which all courses of this survey were computed. Lot numbers are those of the original lots of the Alice Grundy's Subdivision; broken lines represent the boundaries of these original lots as closely as can be determined.

SURVEYORS CERTIFICATE

In pursuance of an agreement dated August 22, 1946 and signed by Earle E. Monear, Nellie C. Grundy, Helen K. McCormick, Emmet C. Grace, Mrs. Elsie Bruner and H. G. Collis, each signer being the legal owner of one or more lots in the Alice Grundy's Subdivision, authorizing and directing a survey to be made of the lands now actually occupied by each of the interested property owners and cause a plat to be prepared setting forth the true boundaries thereof, we, Kowalke & Hennig, Surveyors of Minocqua Wisconsin, do hereby certify that during the months of October and November 1946, we did make a survey of those lands lying within the boundaries of Government Lot 3, Section 19, Township 39 North and Range 7 East as are now occupied by each of the above mentioned property owners together with other lands.

We do further certify, that the plat hereon drawn correctly represents the boundaries of the occupied lands and their relation to the boundaries of the original lots in the Alice Grundy's Subdivision as closely as may be determined.

E. F. Kowalke Surveyors W. A. Hennig

RESURVEY OF
ALICE GRUNDY'S SUBDIVISION
AND
OTHER LANDS
IN
GOVERNMENT LOT 3
SECTION 19, T39N, R7E
ONEIDA COUNTY, WIS.
APRIL 5, 1947