

PART OF THE  
 NE 1/4 OF THE NE 1/4  
 SECTION 14, T 38 N, R 7 E  
 LAKE TOMAHAWK TOWNSHIP  
 ONEIDA COUNTY, WISCONSIN

CENTERLINE 66' WIDE EASEMENT ROAD LINE TABLE				
LINE	BEARING	DISTANCE	RECORD BEARING	RECORD DISTANCE
L1	S83°36'23"W	101.52'	S83°24'16"W	101.52'
L2	S66°47'03"W	124.84'	S66°34'56"W	124.84'
L3	S69°44'33"W	441.41'	S69°32'26"W	441.41'
L4	S69°32'33"W	179.50'	S69°20'26"W	179.50'
L5	S62°32'33"W	156.05'	S62°20'26"W	156.05'
L6	S82°09'53"W	38.92'	S81°57'46"W	38.04'

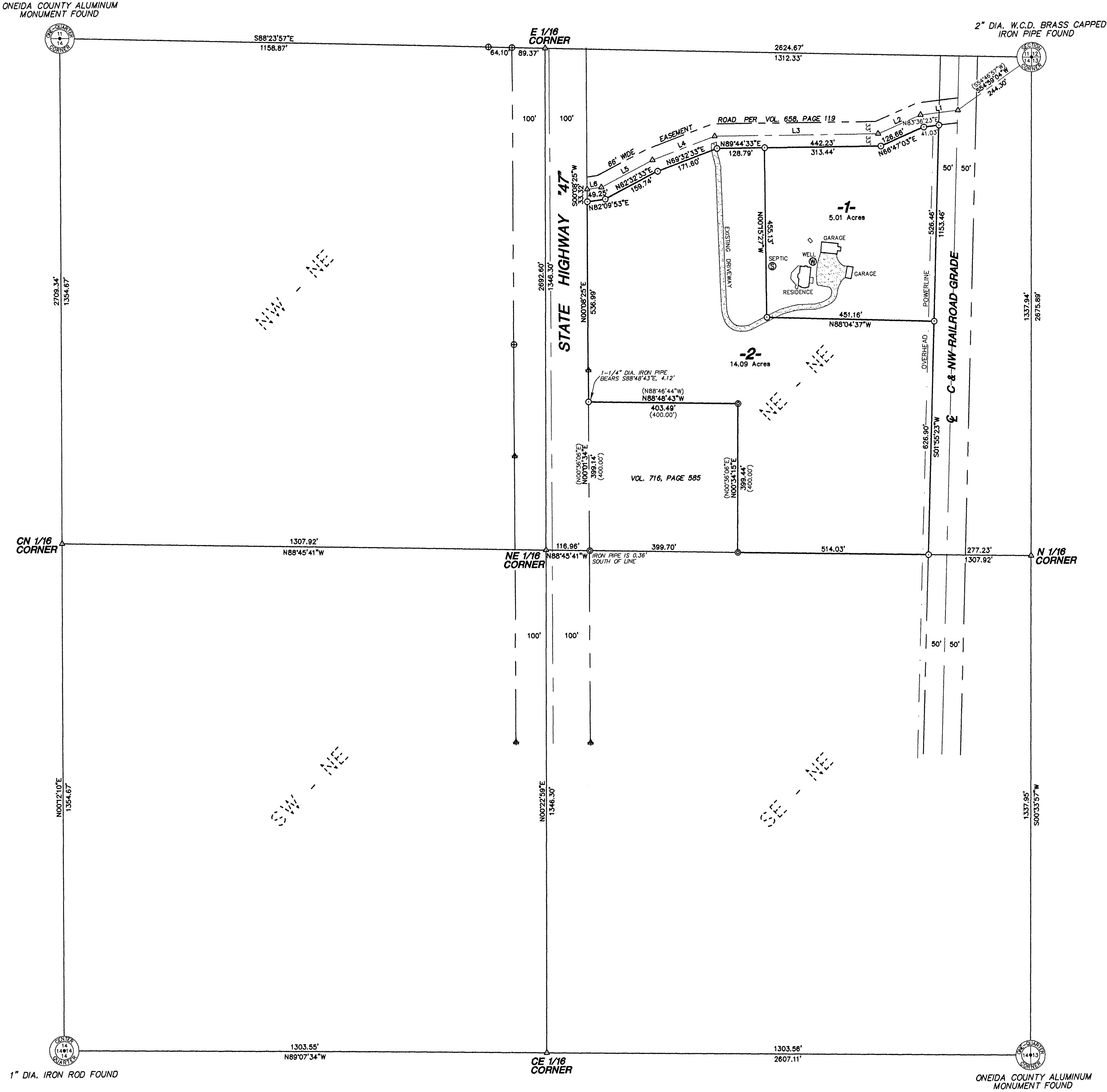

PARCEL 1 DESCRIPTION

A parcel of land in part of the NE 1/4 of the NE 1/4, Section 14, Township 38 North, Range 7 East, Lake Tomahawk Township, Oneida County, Wisconsin, more particularly described as follows:  
 Commencing at the Northeast corner of said Section 14, marked by a 2" Dia. W.C.D. brass capped iron pipe; thence South 00°33'57" West along the section line for a distance of 1337.94 feet to the North 1/16 corner; thence North 88°45'41" West along the south line of said NE 1/4 of the NE 1/4 for a distance of 277.23 feet to an iron pipe on the westerly right-of-way line of the Chicago & Northwestern Railroad; thence along said right-of-way line North 01°55'23" East for a distance of 626.90 feet to an iron pipe, the PLACE OF BEGINNING. Thence North 88°04'37" West for a distance of 451.16 feet to an iron pipe; thence North 00°15'27" West for a distance of 455.13 feet to an iron pipe on the southerly line of a 66' wide easement road as described in Volume 658, Page 119; thence along said southerly line as follows: North 89°44'33" East for a distance of 313.44 feet to an iron pipe; North 66°47'03" East for a distance of 126.66 feet to an iron pipe and North 83°36'23" East for a distance of 41.03 feet to an iron pipe on the westerly right-of-way line of said Railroad; thence along said right-of-way line South 01°55'23" West for a distance of 526.46 feet to the PLACE OF BEGINNING. Together with an easement 66.0 feet in width for roadway purposes over the presently existing road as described in Volume 658, Page 119 and shown on Favorite, Anderson & Maines Surveying, S.C. Map No. 2006021, dated 05/01/06. Together with an easement for ingress and egress over the existing driveway across Lot 2 as shown on said Favorite, Anderson & Maines Surveying, S.C. Map No. 2006021, dated 05/01/06.

PARCEL 2 DESCRIPTION

A parcel of land in part of the NE 1/4 of the NE 1/4, Section 14, Township 38 North, Range 7 East, Lake Tomahawk Township, Oneida County, Wisconsin, more particularly described as follows:  
 Commencing at the Northeast corner of said Section 14, marked by a 2" Dia. W.C.D. brass capped iron pipe; thence South 00°33'57" West along the section line for a distance of 1337.94 feet to the North 1/16 corner; thence North 88°45'41" West along the south line of said NE 1/4 of the NE 1/4 for a distance of 277.23 feet to an iron pipe on the westerly right-of-way line of the Chicago & Northwestern Railroad, the PLACE OF BEGINNING. Thence continuing North 88°45'41" West for a distance of 514.03 feet to an iron pipe; thence North 00°34'15" East for a distance of 399.44 feet to an iron pipe; thence North 88°48'43" West for a distance of 403.49 feet to an iron pipe on the easterly right-of-way line of State Highway "47"; thence along said right-of-way line North 00°08'25" East for a distance of 536.99 feet to an iron pipe on the southerly line of a 66' wide easement road as described in Volume 658, Page 119; thence along said southerly line as follows: North 82°09'53" East for a distance of 49.25 feet to an iron pipe; North 62°32'33" East for a distance of 159.74 feet to an iron pipe; North 69°32'33" East for a distance of 171.60 feet to an iron pipe and North 89°44'33" East for a distance of 128.79 feet to an iron pipe; thence South 00°15'27" East for a distance of 455.13 feet to an iron pipe; thence South 88°04'37" East for a distance of 451.16 feet to an iron pipe on the westerly right-of-way line of the said Chicago & Northwestern Railroad; thence along said right-of-way line South 01°55'23" West for a distance of 626.90 feet to the PLACE OF BEGINNING. Together with an easement 66.0 feet in width for roadway purposes over the presently existing road as described in Volume 658, Page 119 and shown on Favorite, Anderson & Maines Surveying, S.C. Map No. 2006021, dated 05/01/06. Subject to an easement for ingress and egress over the existing driveway for the benefit of Lot 1 as shown on said Favorite, Anderson & Maines Surveying, S.C. Map No. 2006021, dated 05/01/06.

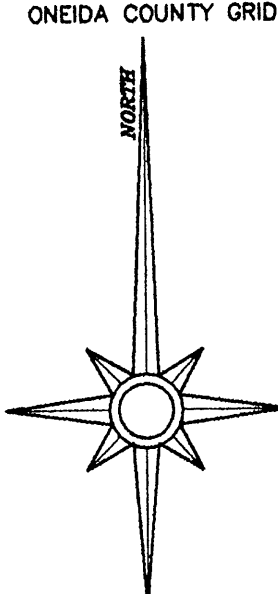
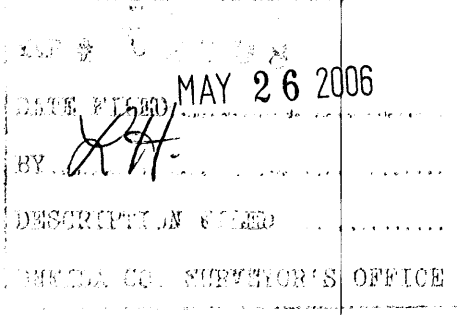

- LEGEND**
- 1-1/2" DIA. IRON PIPE SET
  - ⊕ 1-1/4" DIA. IRON PIPE FOUND
  - ⊙ 1-1/2" DIA. IRON PIPE FOUND
  - ▲ STEEL R/W POST FOUND
  - △ COMPUTED POSITION (CORNER NOT SET)
  - ( ) BEARING OR DISTANCE OF RECORD
- 150' 0' 150' 300'
- GRAPHIC SCALE - 1" = 150'

I hereby certify that I have surveyed the property shown hereon; that this map represents an accurate survey of said property to the best of my knowledge and belief; and that I have complied with the applicable requirements of the Wisconsin Administrative Code Section A-E 7.

Jeffrey D. Anderson  
 Registered Land Surveyor #S-2697

Date  
 5/1/06



SURVEY FOR:  
 MICHAEL CHRISTIE  
 6708 HWY 47  
 LAKE TOMAHAWK, WI 54539

MAP NO. 2006021  
 DATE: 05/01/06  
 DWN BY: JDA