

MAP # C 2364
DATE FILED...MAR. 26-2007...
BY...
DESCRIPTION FILED...
ONEIDA CO. SURVEYOR'S OFFICE

All of
GOV'T. LOTS 6 & 7
SECTION 32
and part of
GOV'T. LOT 4
SECTION 33, T36N, R7E
Town of Woodboro
Oneida County, Wisconsin

Grid North,
Oneida County
Coordinate System.
Based on the South
Line of Section 32
bearing S89°44'42"W.

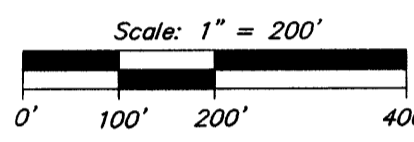
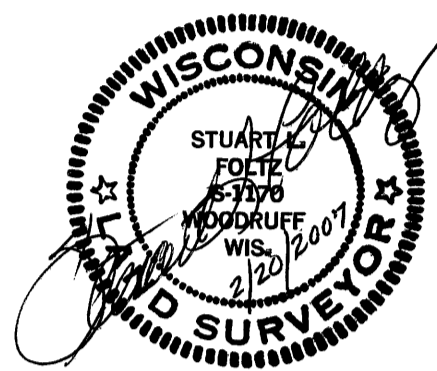

- ⊙ = 1-3/4" iron pipe found
- ⊖ = 1-1/2" iron pipe found
- ⊙ = 3/4" iron pipe found
- ⊙ = 3/4" iron rod found
- = 1" iron pipe set
- △ = computed point, not monumented
- () = previously recorded

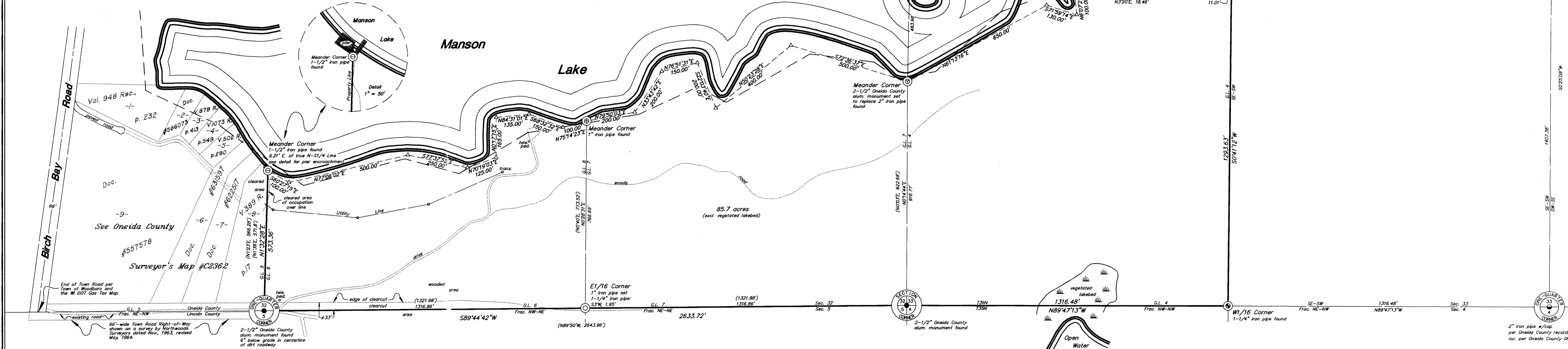

I hereby certify to the present owner(s) and/or purchaser(s) of the property included in this survey, and to those who mortgage or guarantee title for the present owner(s) or purchaser(s) within one year from the date hereof, that this survey was performed in accordance with acceptable professional standards; that the survey data shown hereon is, to the best of my knowledge, information and belief, a true and accurate representation thereof; that any legal descriptions conforming to this survey have been provided on separate sheets; and that this survey was performed by order of Pedersen & Houpt.

Utility Easement for existing electric power line per Chap. 893.29(2) of Wis. Statutes.

NOTE: This survey is based on title information contained in Chicago Title Insurance Co. ALTA Commitment No. ON 37125, effective Nov. 3, 2006, issued by Oneida Title & Abstract, Inc. of Rhinelander, WI. There may be easements, servitudes, zoning ordinances or other encumbrances that are not included in this title information and therefore not shown on this survey. Client is advised to consult a title attorney to discover all of the legal encumbrances attached to this property.

Foltz and Associates, Inc.
Surveyors Engineers
8612 Highway 51 North, Minocqua, Wisconsin 54548
(715) 356-9485 fax (715) 356-1841
C. Winkler 15816-32, 13-33-367