

MAP # 03392
DATE FILED AUG 01 2007
BY
DESCRIPTION FILED
ONEIDA CO. SURVEYOR'S OFFICE

LOCATED IN GOV'T 5 , 6 AND 11 , SECTION 29 , T37N ,
R9E , TOWN OF PINE LAKE , ONEIDA
COUNTY , WISCONSIN

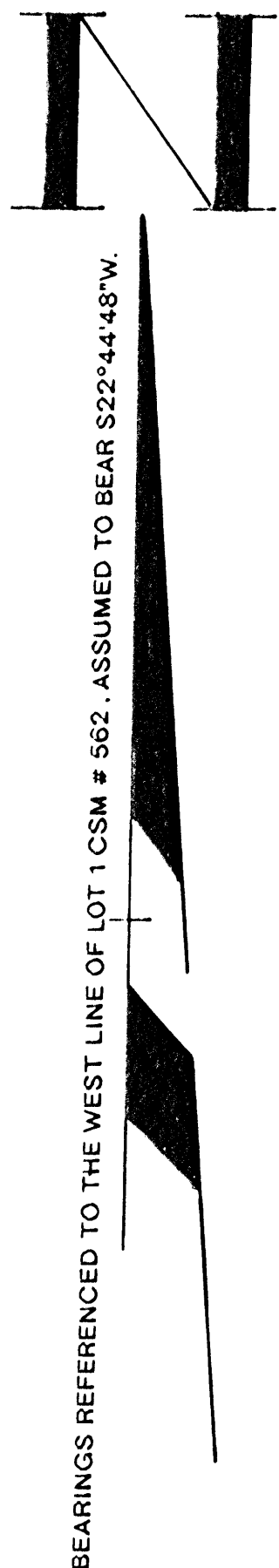

LOCATION SKETCH
LOCATED IN GOV'T LOT 5 , 6 , AND 11 , SEC. 29 , T37N ,
R9E , TOWN OF PINE LAKE , ONEIDA COUNTY , WI.

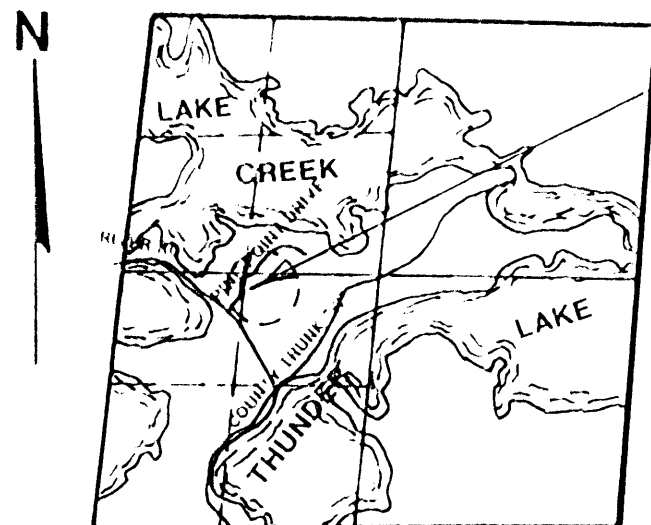

- LEGEND**
- ▲ FOUND P.K. NAIL
 - FOUND 1 1/2" IRON PIPE
 - FOUND 1 1/4" IRON PIPE
 - FOUND 1" IRON PIPE
 - SET 1" X 24" IRON PIPE
 - () RECORDED AS
 - FOUND STEEL FENCE POST

I, RUSSELL F. BROWN, HEREBY CERTIFY THAT I HAVE SURVEYED THE ABOVE PARCEL OF LAND UNDER
THE DIRECTION OF TOM QUANDT AND THAT THE ABOVE MAP IS A TRUE AND CORRECT
REPRESENTATION OF THE LANDS SURVEYED TO THE BEST OF MY KNOWLEDGE AND BELIEF.
THAT I HAVE PROVIDED A DESCRIPTION OF THE PARCEL ON A SEPARATE SHEET. THAT I
HAVE COMPLIED WITH THE PROVISIONS OF AE 7 OF THE WISCONSIN ADMINISTRATIVE CODE.

Russell F. Brown 7/12/07
RUSSELL F. BROWN DATE

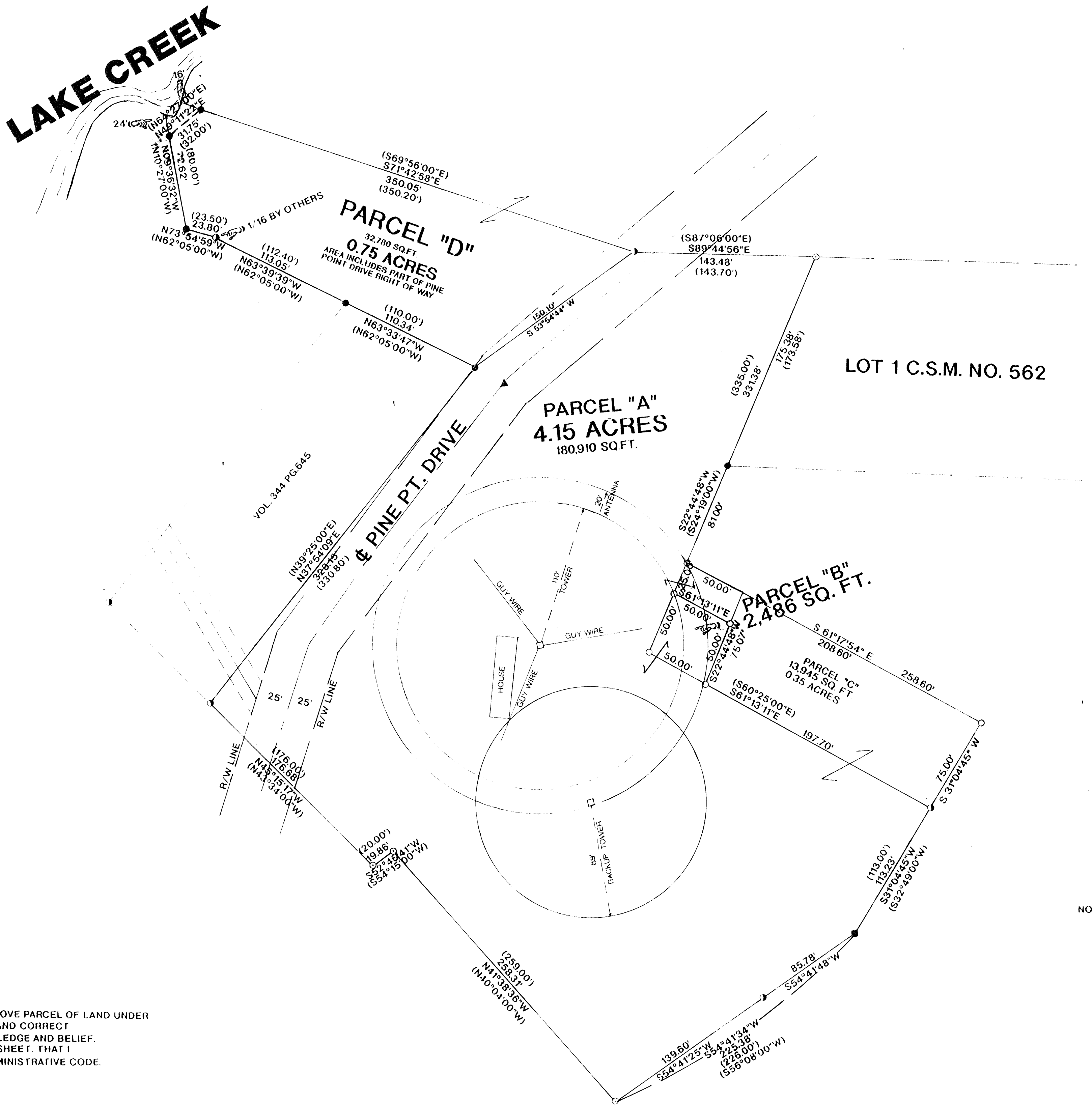

NOTE: AREA INCLUDES R/W OF PINE PT. DRIVE. PARCEL "B" TO BE ATTACHED TO PARCEL "A" AND NOT SOLD SEPARATELY
UNLESS APPROVED BY ONEIDA COUNTY ZONING ADMINISTRATION.

PARCEL "C" TO BE ATTACHED TO PARCEL "A" AND NOT SOLD SEPARATELY
UNLESS APPROVED BY ONEIDA COUNTY ZONING ADMINISTRATION.

PARCEL "D" TO BE ATTACHED TO LANDS TO THE NORTH AND NOT SOLD SEPARATELY
UNLESS APPROVED BY ONEIDA COUNTY ZONING ADMINISTRATION.

REVISED TO SHOW CORRECTED AREA OF PARCEL "A" 7/11/07 R.B.

REVISED TO SHOW PARCEL "D" 1/15/04

REVISED 1/6/98 TO SHOW PARCEL "C"

REVISED 10/17/94 TO SHOW CHANGES IN LOT LINES ADJOINING VOL.344 PG. 645, K.B.

REVISED TO SHOW AREA TO BE PURCHASED 8/12/94 R.B.

	SURVEY FOR	
	TOM QUANDT SR.	
	SCALE 1"=50'	DATE 08/11/94 DWN BY K.B.
	DWG. NO. 9407	GENISOT AND ASSOCIATES, INC. RHINELANDER, WIS.