

PLAT OF SURVEY  
PART OF THE NORTHEAST 1/4 OF SECTION 26 AND PART  
OF THE NORTHWEST 1/4 OF SECTION 25, T 36 N, R 8 E,  
TOWN OF CRESCENT, ONEIDA COUNTY, WISCONSIN.

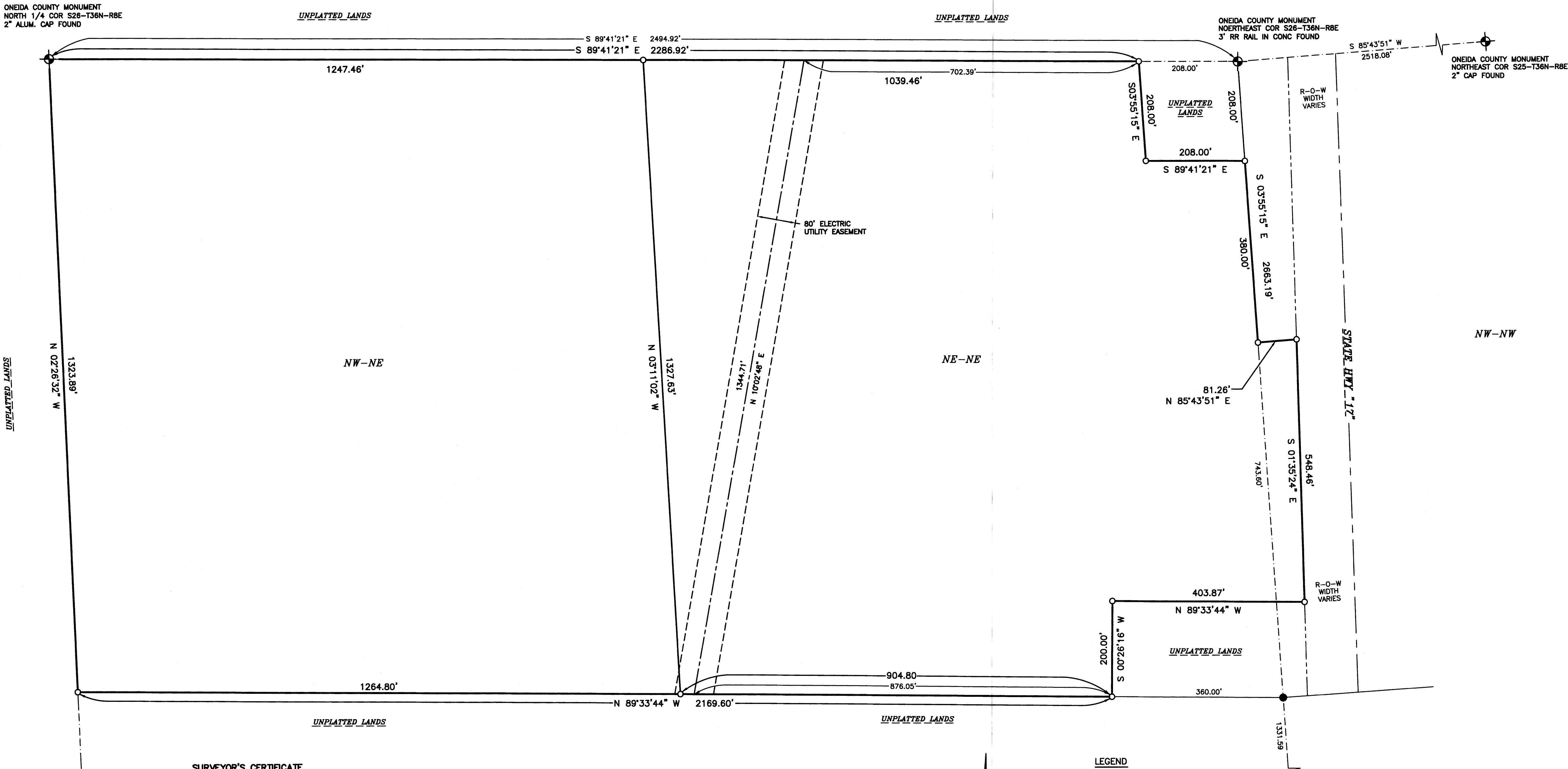

SURVEYOR'S CERTIFICATE

I, TERRENCE E. McDONALD, REGISTERED LAND SURVEYOR, HEREBY CERTIFY: THAT IN FULL COMPLIANCE WITH WISCONSIN STATUTES AND UNDER THE DIRECTION OF MR. GARY GROSS, OWNER OF SAID LAND, I HAVE SURVEYED, AND MAPPED THIS PLAT OF SURVEY, AND THAT SUCH PLAT CORRECTLY REPRESENTS ALL EXTERIOR BOUNDARIES OF THE LAND SURVEYED; AND THAT THIS LAND IS LOCATED IN PART OF NORTHEAST 1/4 OF SECTION 26, AND PART OF THE NORTHWEST 1/4 OF SECTION 25, T 36 N, R 8 E, ONEIDA COUNTY, WISCONSIN, AND DESCRIBED AS FOLLOWS:

COMMENCING AT THE NORTHEAST CORNER OF SECTION 26, T 36 N, R 8 E:  
THENCE S 03°55'15" E, A DISTANCE OF 208.00' ALONG THE EASTERLY LINE OF THE NORTHEAST 1/4 OF SECTION 26, TO THE POINT OF BEGINNING;  
THENCE S 03°55'15" E, A DISTANCE OF 380.00'; THENCE N 85°43'51" E, A DISTANCE OF 81.26';  
THENCE S 01°35'24" E, A DISTANCE OF 548.46'; THENCE N 89°33'44" W, A DISTANCE OF 403.87';  
THENCE S 02°26'32" W, A DISTANCE OF 200.00'; THENCE N 89°33'44" W, A DISTANCE OF 2169.60';  
THENCE N 02°26'32" W, A DISTANCE OF 1323.89'; THENCE S 89°41'21" E, A DISTANCE OF 2286.92';  
TO THE POINT OF BEGINNING, HAVING AN AREA OF 3,253,561 SQUARE FEET, OR 74.69 ACRES

TERRENCE E. McDONALD 9-27-07  
TERRENCE E. McDONALD  
RLS 2709  
CDM INC. DATE:



- LEGEND
- 1" X 24" IRON PIPE WEIGHING 1.13 LBS/LIN. FOOT SET. (W/ ID CAP S-2709)
  - 2" IRON PIPE FOUND
  - ONEIDA COUNTY MONUMENT

Bearing Reference:  
Easterly Line of the Northeast 1/4 of  
Section 26, T 36 N, R 8 E  
Assumed to bear S 03°55'15" E  
(Oneida County Coordinate System)

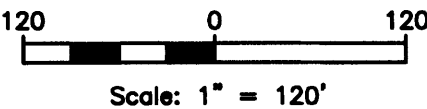

MAP # C 2441  
DATE FILED OCT. 26. 2007  
BY JOK  
DESCRIPTION FILED  
ONEIDA CO. SURVEYOR'S OFFICE