

FILE # 02418
DATE FILED OCT 26 2007
BY SDK
SHERIFF'S OFFICE
SHERIFF'S OFFICE

Vol. 1 GSM

Part of
Parcel A
of
Volume 1 Certified Survey Maps, page 294
and
Unplatted Lands
being part of
GOV'T. LOTS 2 & 3
SECTION 29, T39N, R7E
Town of Woodruff
Oneida County, Wisconsin

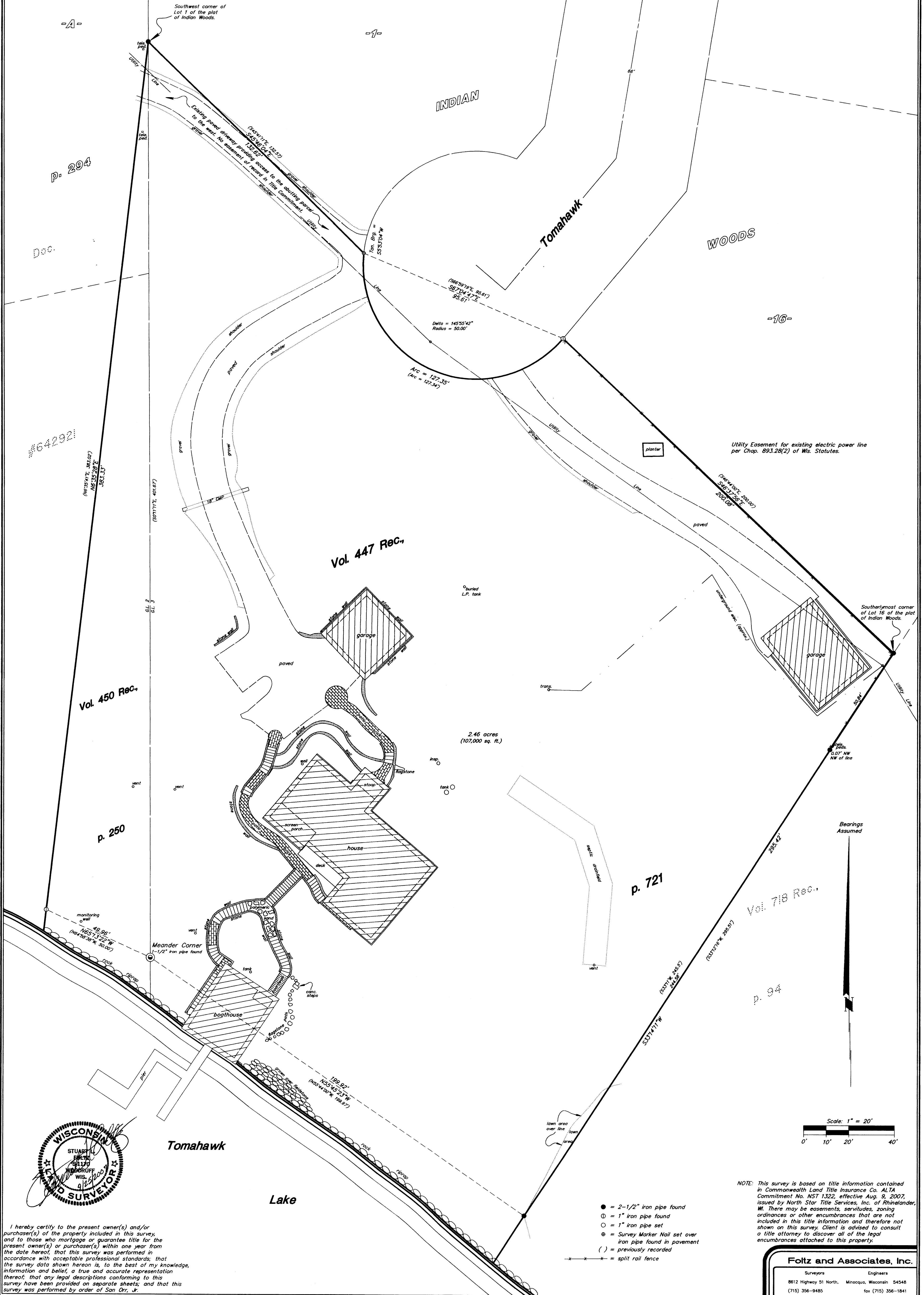

I hereby certify to the present owner(s) and/or purchaser(s) of the property included in this survey, and to those who mortgage or guarantee title for the present owner(s) or purchaser(s) within one year from the date hereof, that this survey was performed in accordance with acceptable professional standards; that the survey data shown hereon is, to the best of my knowledge, information and belief, a true and accurate representation thereof; that any legal descriptions conforming to this survey have been provided on separate sheets; and that this survey was performed by order of San Orr, Jr.

NOTE: This survey is based on title information contained in Commonwealth Land Title Insurance Co. ALTA Commitment No. NST 1322, effective Aug. 9, 2007, issued by North Star Title Services, Inc. of Rhinelander, WI. There may be easements, servitudes, zoning ordinances or other encumbrances that are not included in this title information and therefore not shown on this survey. Client is advised to consult a title attorney to discover all of the legal encumbrances attached to this property.

Foltz and Associates, Inc.
Surveyors Engineers
8612 Highway 51 North, Minocqua, Wisconsin 54548
(715) 356-9485 fax (715) 356-1641

C. Winkler 18&11-29-397