

Plat of Survey

Part of Government Lot 5 of Section 24,
T.39N., R.7E., Town of Woodruff, Oneida
County, Wisconsin

MAP # 02452
DATE FILED NOV. 09, 2007
BY: [Signature]
DESCRIPTION: [Signature]
ONEIDA CO. SURVEYOR'S OFFICE

All bearings are referenced to
the West line of the SW 1/4 of
Section 24 recorded as bearing
N01°01'06"W on the Oneida
County Coordinate System.

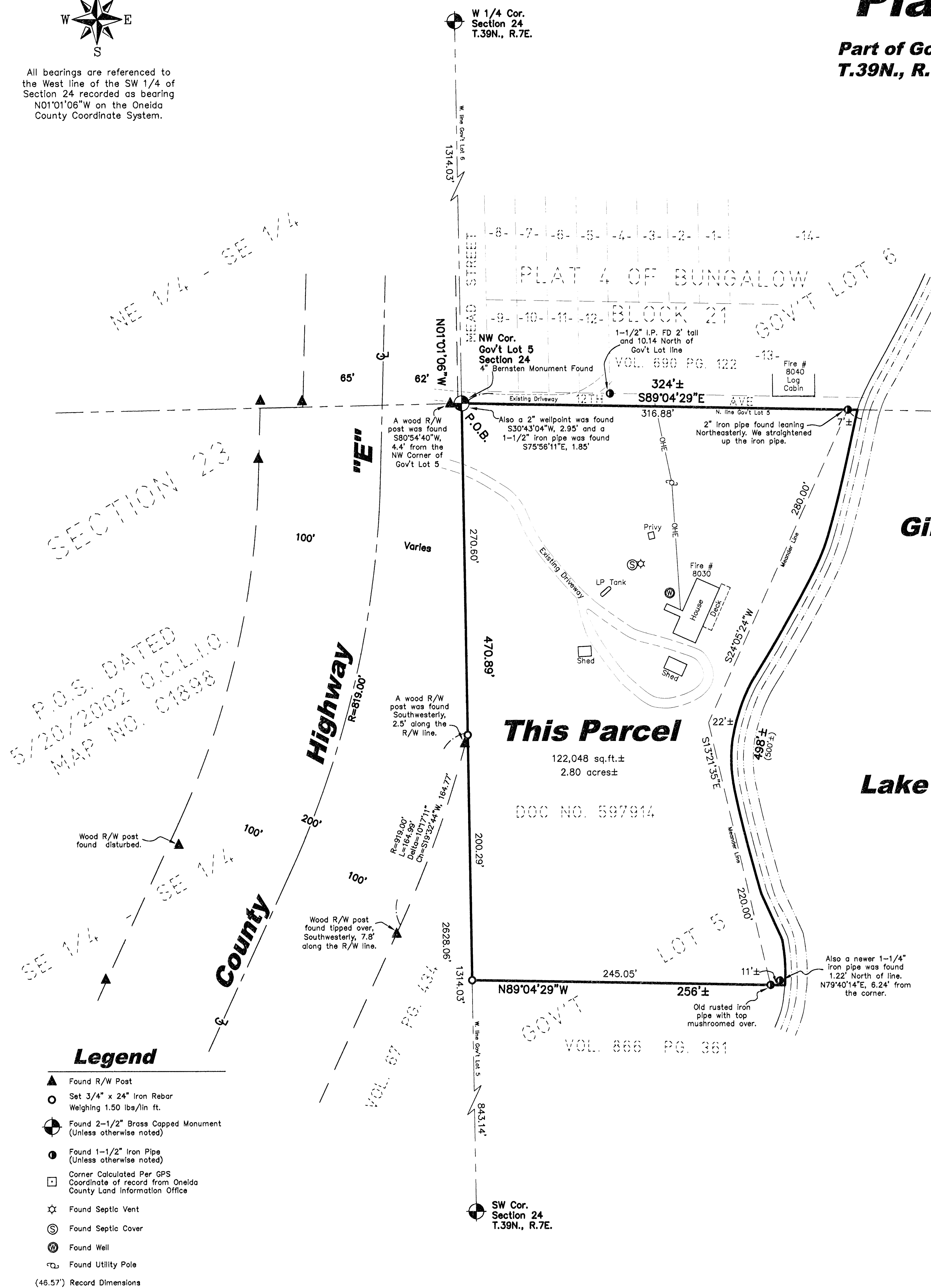

Gilmore

Lake

This Parcel

DOC NO. 597914

LEGAL DESCRIPTION

A part of Government Lot 5 of Section 24, Township 39 North, Range 7 East, Town of Woodruff, Oneida County, Wisconsin, previously described in Document Number 597914, being more particularly described as follows:

COMMENCING at a found 2-1/2" brass capped monument at the Southwest corner of said Section 24; thence, along the West line of Government Lot 5 of Section 24, North 01°01'06" West, 1314.03 feet to a found Bernsten monument at the Northwest corner of said Government Lot 5 and the POINT OF BEGINNING, said point lying on the Easterly right-of-way line of County Highway "E"; thence, along the North line of said Government Lot 5, South 89°04'29" East, 316.88 feet to a found 2" iron pipe on a meander line of Gilmore Lake, said point lying North 89°04'29" West, 7 feet, more or less, from the shore of Gilmore Lake; thence, along said meander line, South 24°05'24" West, 280.00 feet to a point lying 22 feet Westerly from said shore; thence, continuing along said meander line, South 13°21'35" East, 220.00 feet to a found 1-1/2" iron pipe and the terminus of said meander line, said point lying North 89°04'29" West, 11 feet, more or less, from said shore; thence North 89°04'29" West, 245.05 feet to a set 3/4" by 24" iron rebar lying on aforesaid West line of Government Lot 5; thence, along said West line, North 01°01'06" West, 470.89 feet to the POINT OF BEGINNING, including all of the land lying between the above-described meander line and the shore of Gilmore Lake, between the side lot lines extended to the shore, and all riparian rights thereto.

The above-described contains 122,048 square feet or 2.80 acres, more or less, and is subject to all easements and agreements, if any, of record and/or fact. The above-described Parcel is shown on the map hereon and by this reference is made a part hereof.

Section Summary

Section 24, T.39N., R.7E.
(Not to Scale)

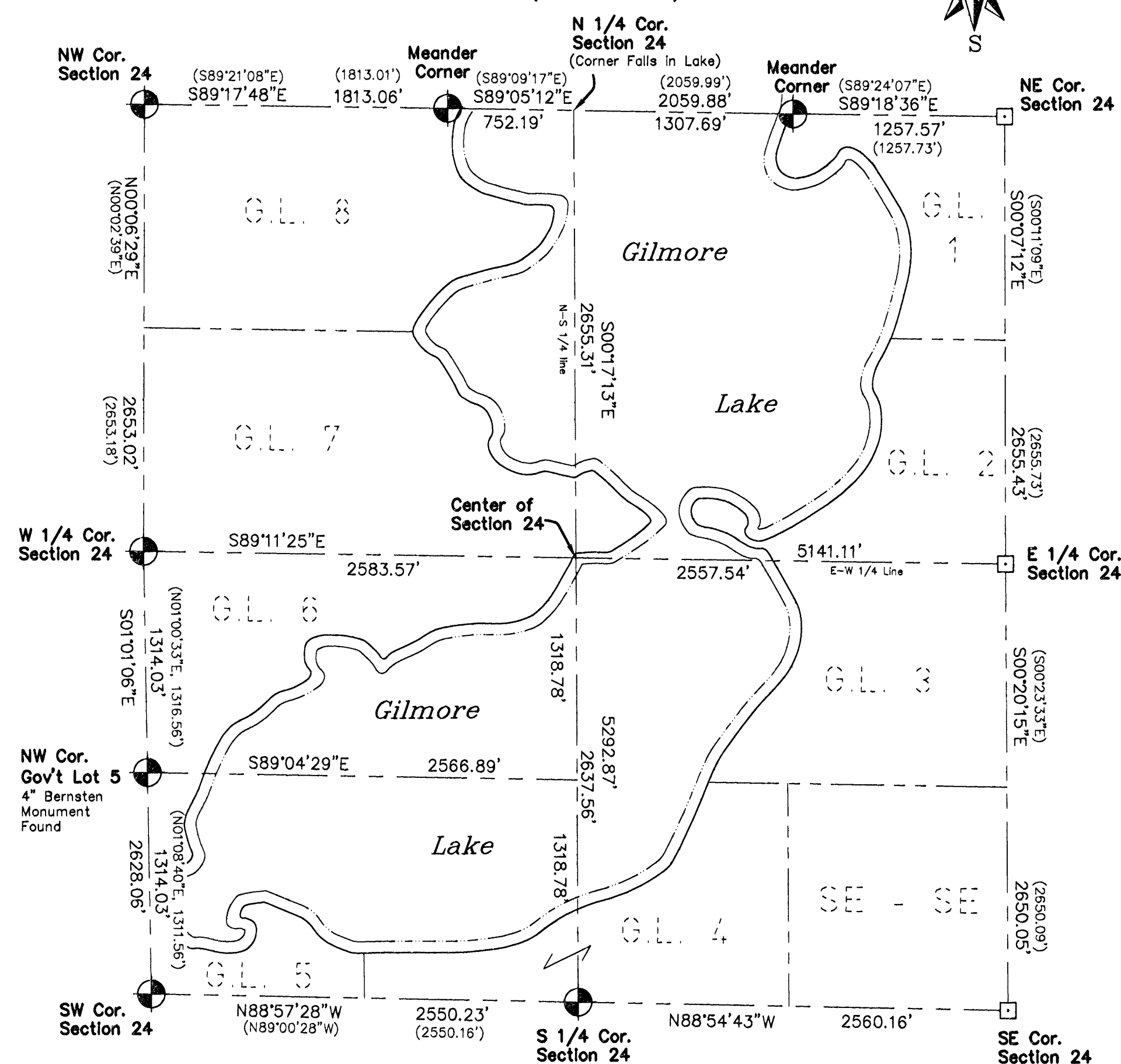

Notes

1. The North, South and West lines of "This Parcel" were marked in the field at the time of survey.
2. The right-of-way of County Highway "E" was taken from the right-of-way plat last dated March 8, 1952 and recorded in the Oneida County Land Information Office with a map number of R500.
3. We received Oneida County GPS Coordinates for the NW Corner, W 1/4 Corner and the SW Corner of Section 24 from Jeff Austin from work he had done in Section 23. The NE Corner, E 1/4 and SW Corner of Section 24 are the current Oneida County GPS Coordinates of record on file at the Oneida County Land Information Office.

SURVEYOR'S CERTIFICATE

I hereby certify, to the best of my knowledge and belief, that I have surveyed the property shown hereon; that this map represents an accurate survey of said property and that I have complied with the applicable requirements of Wisconsin Administrative Code Chapter A-E 7.

Dated this: 5th day of November, 2007

Nicolet Surveyors, Inc.
By: Matthew E. Hoglund
R.L.S. S-1910

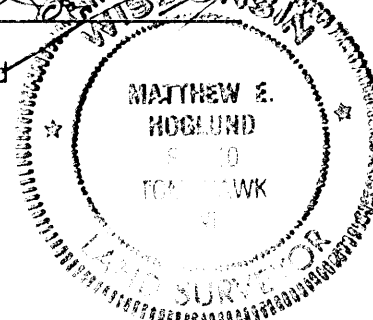

Legend

- ▲ Found R/W Post
- Set 3/4" x 24" Iron Rebar Weighing 1.50 lbs/lin. ft.
- Found 2-1/2" Brass Capped Monument (Unless otherwise noted)
- Found 1-1/2" Iron Pipe (Unless otherwise noted)
- Corner Calculated Per GPS Coordinate of record from Oneida County Land Information Office
- ☆ Found Septic Vent
- ⊙ Found Septic Cover
- ⊗ Found Well
- ⊕ Found Utility Pole
- (46.57') Record Dimensions

GRAPHIC SCALE

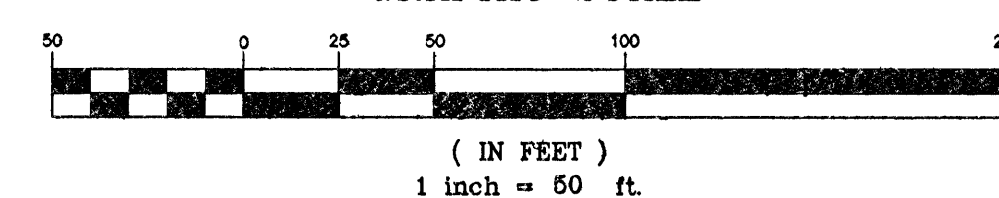

Site Address: 8030 County Highway "E"

© 2007 NICOLET SURVEYORS, INC.

Plat of Survey

Part of Government Lot 5 of
Section 24, T.39N., R.7E.,
Town of Woodruff, Oneida
County, Wisconsin

www.nicoletsurveyors.com

NICOLET SURVEYORS, INC.

56 S. BROWN STREET, RHINELANDER, WI 54501
715-362-2808 715-362-4114 (FAX)

Drawn By: JMD Date: November 5, 2007 Client: Robert Carquaville
Checked By: MEH Scale: As shown 2045 N. Janice Ave
FB: 41, PG: 71 Project # 800 Melrose Park, IL 60160