

I, WILLIAM E. BANDOW, WISCONSIN REGISTERED LAND SURVEYOR HEREBY CERTIFY THAT I HAVE SURVEYED AND LOCATED THE LOT CORNERS OF THE PROPERTY SHOWN AND THAT THIS MAP IS A TRUE AND CORRECT REPRESENTATION THEREOF AND SHOWS THE SIZE AND LOCATION OF THE PROPERTY, ITS EXTERIOR BOUNDARIES, THE LOCATION OF ALL VISIBLE STRUCTURES THEREON, FENCES, APPARENT EASEMENTS, AND ROADWAYS, AND VISIBLE ENCROACHMENTS, IF ANY.

THIS SURVEY IS MADE FOR EXCLUSIVE USE OF HOLIDAY INN OF RHINELANDER AND ALSO THOSE WHO PURCHASE, MORTGAGE OR GUARANTEE TITLE THERETO, EXPRESSLY INCLUDING MARREN, INC., A WISCONSIN CORPORATION, CHICAGO TITLE INSURANCE COMPANY, AND VALLEY FIRST NATIONAL BANK OF RHINELANDER, WITHIN ONE YEAR FROM THE DATE HEREOF, AND AS TO THEM I WARRANT THE ACCURACY OF THIS SURVEY AND MAP.

DATED AT RHINELANDER, WISCONSIN THIS 22nd DAY OF JUNE 1987.

WILLIAM E. BANDOW R.L.S. 1182

FOUND LOT CORNERS AS SHOWN ON 6-22-87

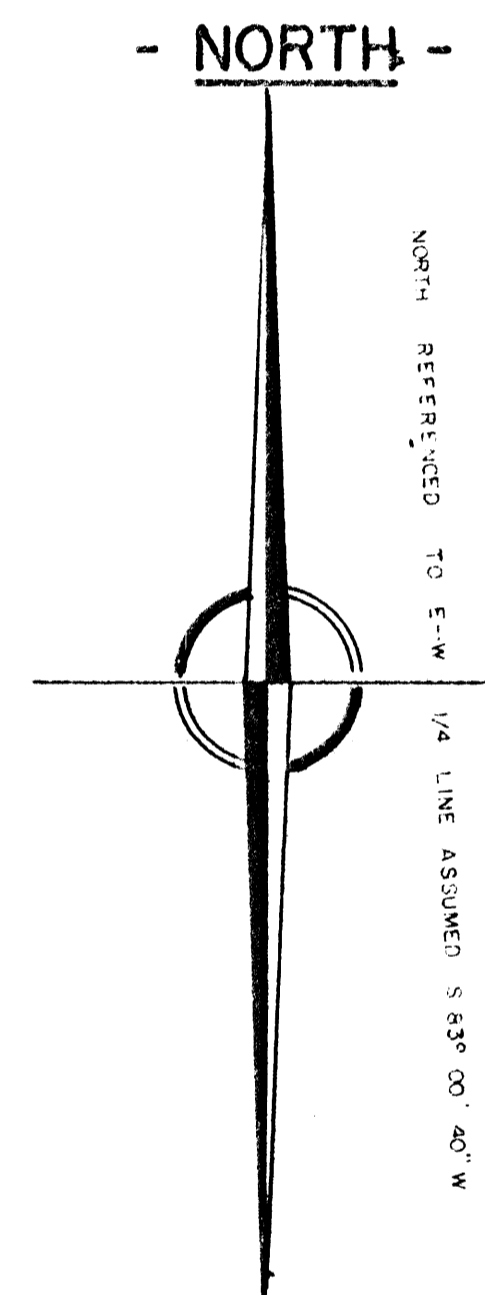

I, WILLIAM IMMICH, A WISCONSIN REGISTERED LAND SURVEYOR, HEREBY RECERTIFY THAT I SURVEYED THE ABOVE PROPERTY AND THAT THE ABOVE MAP IS A TRUE AND CORRECT REPRESENTATION THEREOF AND SHOWS THE SIZE AND LOCATION OF THE PROPERTY, ITS EXTERIOR BOUNDARIES, THE LOCATION OF ALL VISIBLE STRUCTURES THERON, FENCES, APPARENT EASEMENTS AND ROADWAYS, AND VISIBLE ENCROACHMENTS, IF ANY.

THIS SURVEY IS MADE FOR EXCLUSIVE USE OF HOLIDAY INN, AND ALSO THOSE WHO PURCHASE, MORTGAGE OR GUARANTEE THE TITLE THERETO, EXPRESSLY INCLUDING MARREN INC., A WISCONSIN CORPORATION, CREST MORTGAGE/CHICAGO INC., AN ILLINOIS CORPORATION; CREST SAVINGS, AN ILLINOIS SAVINGS & LOAN ASSOCIATION, AND CHICAGO TITLE INSURANCE, A MISSOURI CORPORATION, WITHIN ONE YEAR FROM THE DATE HEREOF, AND AS TO THEM I WARRANT THE ACCURACY OF SAID SURVEY AND MAP.

DATED AT RHINELANDER, WISCONSIN THIS 15th DAY OF MAY 1985.

William Immich
William Immich Surveyor, R.L.S. no. 1393

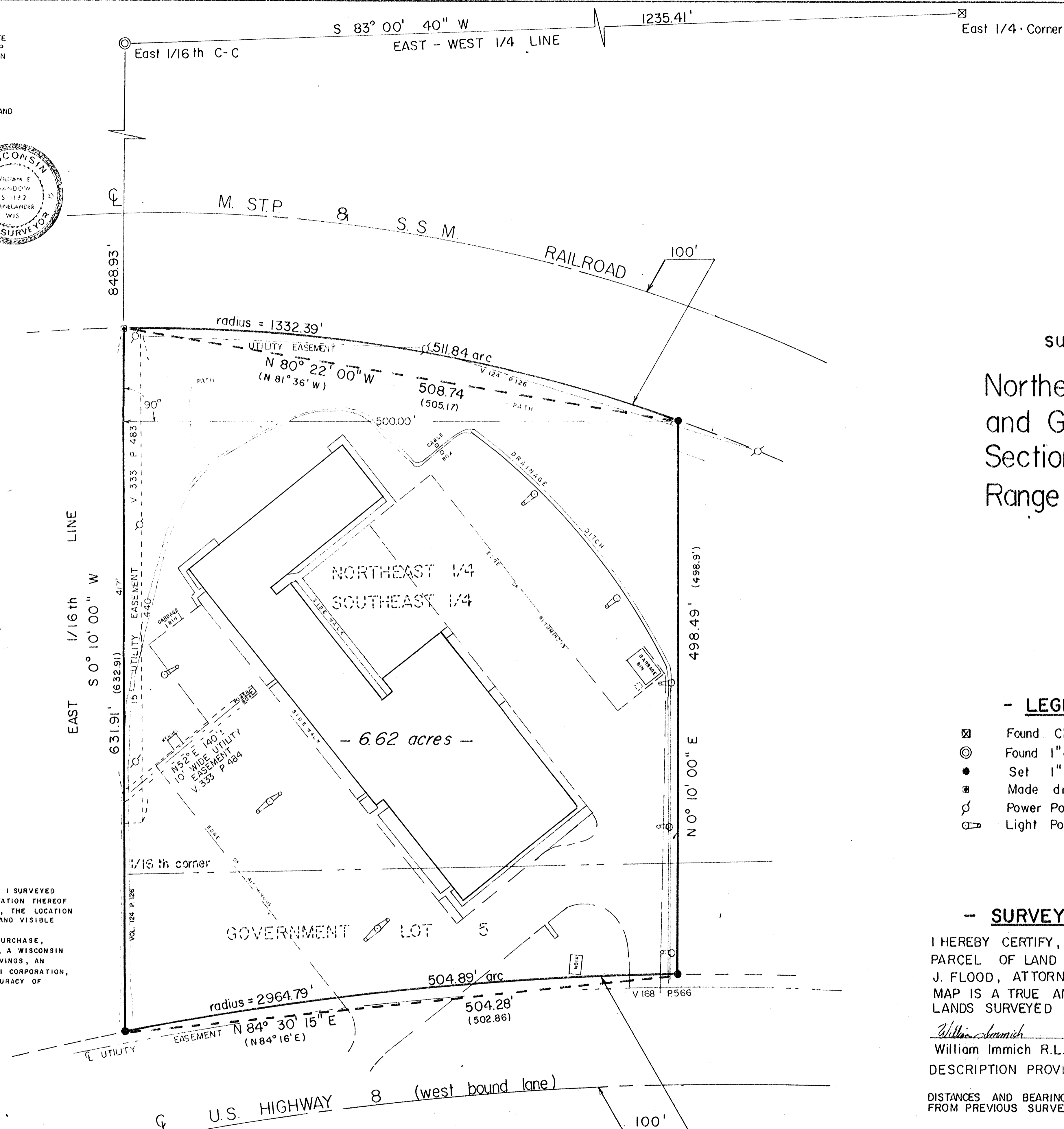

survey of , part of

Northeast 1/4 of the Southeast 1/4
and Government Lot 5,
Section 1, Township 36 North
Range 8 East, Oneida County
Wisconsin

- LEGEND -

- ☒ Found Chiseled X mark on Boulder
- ⊙ Found 1" dia. Iron Pipe
- Set 1" dia. 24" long Iron Pipe
- ⊕ Made drill hole in large rock
- ⚡ Power Pole
- ⚡ Light Pole

- SURVEYORS CERTIFICATE -

I HEREBY CERTIFY, THAT I HAVE SURVEYED THE ABOVE PARCEL OF LAND UNDER THE DIRECTION OF MR. GERARD J. FLOOD, ATTORNEY AT LAW, AND THAT THE ABOVE MAP IS A TRUE AND CORRECT REPRESENTATION OF THE LANDS SURVEYED TO THE BEST OF MY BELIEF AND KNOWLEDGE.

William Immich May 30, 1984
William Immich R.L.S. date
DESCRIPTION PROVIDED ON SEPARATE SHEET

DISTANCES AND BEARINGS IN PARENTHESIS ARE AS RECORDED AND FROM PREVIOUS SURVEYS.

6-24-87
REVISED 8-22-1987 M.J.R.
REVISED 5-31-1984 M.J.H.

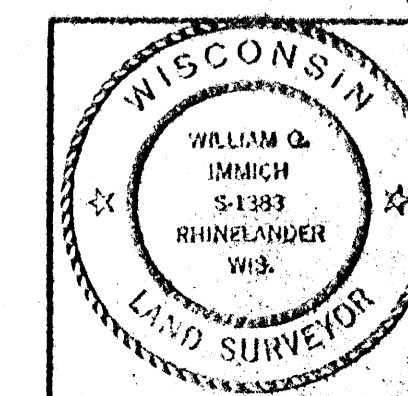

HOLIDAY INN
RHINELANDER, WISC.

SCALE 1" = 50' DATE 5-30-84 DWN. BY W.I.
DWG. NO. 7505 GENISOT AND ASSOCIATES, INC.
RHINELANDER, WIS.