

Curve Data Table				
Curve	Radius	Length	Chord	Chord Bear.
A-B	227.22'	51.03'	50.93'	S 27°39'39"E
A-B	227.22'	12.44'	12.44'	S 32°31'32"E
B-C	227.22'	38.60'	38.55'	S 26°05'37"E

COUNTRY CLUB ROAD R/W PROJECT

Part of
Government Lot 9, Section 14
and part of the
NE 1/4 of the NE 1/4, Section 23
T39N, R6E
Town of Minocqua
Oneida County, Wisconsin

SURVEYOR'S CERTIFICATE
I, James L. Rein, Registered Land Surveyor No. S-2335, hereby certify that I have surveyed the property shown hereon; that this map represents an accurate survey of said property to the best of my knowledge and belief; that I have performed this survey by order of the Town of Minocqua; and that I have complied with the requirements of Wisconsin Administrative Code A.E. 7.

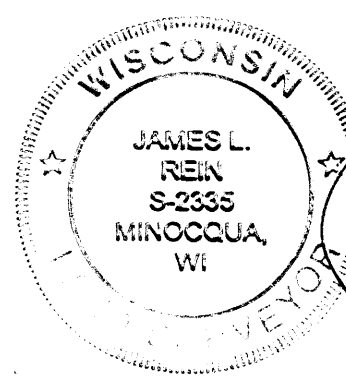

WILDERNESS
SURVEYING, INC.
Registered Land Surveyor # S-2335
Dated this 3rd day of December, 2007

MINOCQUA
LAKE

Right of Way
Segment "A"

Right of Way
Segment "B"

Legend

- utility pole
 - telephone pedestal
 - water valve
 - manhole sewer
 - fire hydrant
 - rock wall
 - fence
 - pavement edge
 - 1.0" dia. iron pipe previously set
 - 0.5" dia. iron pipe found in place.
 - 1.0" dia. iron pipe found in place.
 - 1.3" dia. iron pipe found in place.
 - 2.0" dia. iron pipe found in place.
 - Concrete monument found in place.
 - Railroad spike found in place.
 - 1.0" dia. axle shaft found in place
 - computed position not monumented
- Monument sizes are outside diameter dimension
Other corner monuments are as noted

Bearing base assumed
referenced to the north-south
quarter line of Section 14
bearing N 01°52'09"E

Scale: 1" = 20'

0' 10' 20' 40'

Tax parcel # 2209-8
Vol. 487, Pg. 366

Tax parcel # 2209-10
Vol. 674, Pg. 161

Tax parcel # 2209-14
Vol. 605, Pg. 29

Tax parcel # 2209-7
Vol. 620, Pg. 653

MATCH LINE
(see page 2)

Lot 2
C.S.M. No. 2844

Lot 1
C.S.M. No. 527

WILDERNESS SURVEYING, INC.

Post Office Box 1111 - 8793 Earls Court
Minocqua, Wisconsin 54548-1111
Telephone (715) 356-5100 - www.wildernesssurveying.com

Map Number: 05-111 page 1
File Number: 15-14-396 / 2-23-396
Drafted by: Mike Schneider

Revisions:
Sheet 1 of 2 sheets

COUNTRY CLUB ROAD R/W PROJECT

Part of
Government Lot 9, Section 14
and part of the
NE 1/4 of the NE 1/4, Section 23
T39N, R6E
Town of Minocqua
Oneida County, Wisconsin

SURVEYOR'S CERTIFICATE
I, James L. Rein, Registered Land Surveyor No. S-2335, hereby certify that I have surveyed the property shown hereon; that this map represents an accurate survey of said property to the best of my knowledge and belief; that I have performed this survey by order of the Town of Minocqua; and that I have complied with the requirements of Wisconsin Administrative Code A-E 7.

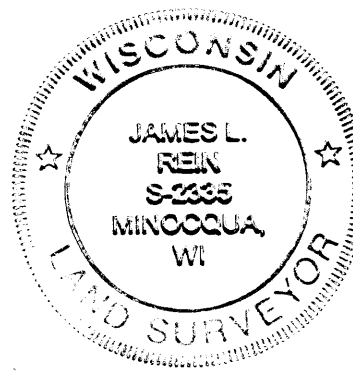

WILDERNESS
SURVEYING,
INC.
James L. Rein
Registered Land Surveyor # S-2335
Dated this 3rd day of December, 2007

- Legend**
- ✕ = utility pole
 - ⊠ = telephone pedestal
 - ⊙ = water valve
 - ⊗ = manhole sewer
 - ⦿ = fire hydrant
 - = rock wall
 - = fence
 - = pavement edge
 - = 1.0" dia. iron pipe previously set
 - ⊙ = 0.5" dia. iron pipe found in place.
 - ⊖ = 1.0" dia. iron pipe found in place.
 - ⦿ = 1.3" dia. iron pipe found in place.
 - ⦿ = 2.0" dia. iron pipe found in place.
 - = Concrete monument found in place.
 - ✚ = Railroad spike found in place.
 - = 1.0" dia. axle shaft found in place
 - △ = Computed position not monumented
- Monument sizes are outside diameter dimension
Other corner monuments are as noted

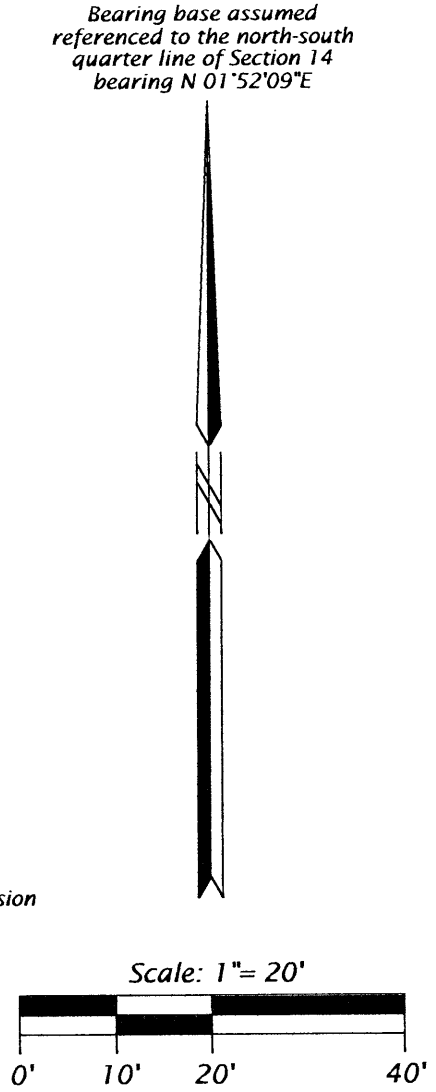

WILDERNESS SURVEYING, INC.
Post Office Box 1111 - 8793 Earls Court
Minocqua, Wisconsin 54548-1111
Telephone: (715) 356-5100 - www.wildernesssurveying.com

Map Number: 05-111page2 File Number: 15-14-396 / 2-23-396 Drafted by: Mike Schneider	Revisions: Sheet 2 of 2 sheets
--	-----------------------------------

DEC 28 2007