

# -TOPOGRAPHIC SURVEY-

A SURVEY OF LANDS DESCRIBED IN DOCUMENT NO. 652139  
RECORDED IN THE ONEIDA COUNTY REGISTER OF DEEDS OFFICE  
(SEE AFFIDAVIT OF CORRECTION, DOC. NO. 659281)

LANDS BEING PART OF GOV'T LOT 8, SECTION 9 AND  
PART OF GOV'T LOT 6, SECTION 10, ALL BEING IN  
T.39N., R.6E., TOWN OF MINOCQUA, ONEIDA COUNTY,  
WISCONSIN

MAP #02578A  
DATE FILED APR 21 2008  
BY JPB  
DESCRIPTION FILED  
ONEIDA CO. SURVEYOR'S OFFICE

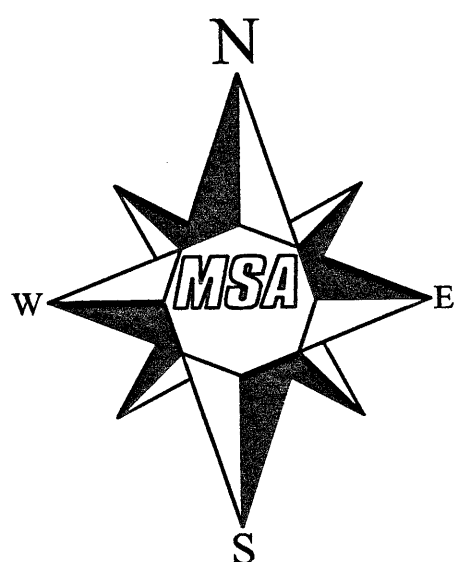

BEARINGS ONEIDA COUNTY GRID,  
AND REFERENCED TO PART OF THE  
WEST LINE OF SECTION 10  
BEARING, S03°02'06"W

BENCHMARK USED:  
ELEVATION FROM THE LAKELAND SANITARY  
DISTRICT NO. 1 SANITARY SEWER  
RECORDS RIM: 1599.07

END OF  
SANITARY LINE

W 1/4 COR.  
SEC. 10-39-6

MORGAN RD.

HIGHWAY "70"

OLD HIGHWAY "70"

VARIABLE R/W

N LINE GOV'T LOT 6, SEC. 10

PARCEL A  
AREA:  
11.89± ACRES

LOT 1 CSM NO. 2683  
VOL. 11 PG. 2683

GOV'T LOT 8

GOV'T LOT 8, SEC. 9  
GOV'T LOT 6, SEC. 10  
S03°02'06"W

GOV'T LOT 6

DOC. NO. 553464

LOT 1 CSM NO. 2451  
VOL. 10 PG. 2451

TOMAHAWK RIVER

## LEGEND

- 3/4" x 18" LONG REBAR WEIGHING 1.5lbs./LINEAL FT., SET
- ◆ 3/4" IRON PIPE, FOUND
- 2" IRON PIPE, FOUND
- ◎ 1 1/4" IRON PIPE, FOUND
- (M) MEASURED
- (R) RECORDED
- (D) DESCRIBED
- ↓ MARSH

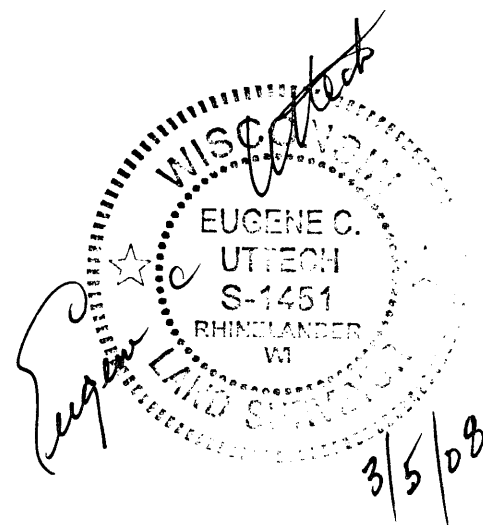

I, EUGENE C. UTTECH, REGISTERED LAND  
SURVEYOR OF THE STATE OF WISCONSIN  
DO HEREBY CERTIFY THIS SURVEY IS  
TRUE AND CORRECT TO THE BEST OF MY  
KNOWLEDGE AND BELIEF.

2 of 2 SHEET	FILE NO. 980813	BOUNDARY SURVEY	CADD MASTER TOPO.DGN	F.B.L. ....	PROJECT NO.: 980813	NO.	DATE	REVISION	BY
		MINOCQUA, WISCONSIN	PLOT \$DATES	DRAWN BY: .....	DATE: 2/27/08				
			PLOT \$TIMES	CHECKED BY: .....	SCALE: AS SHOWN				



TRANSPORTATION • MUNICIPAL  
DEVELOPMENT • ENVIRONMENTAL  
1835 N. Stevens Street Rhinelander, WI 54501  
715-362-3244 1-800-844-7854 Fax: 715-362-4116  
© MSA PROFESSIONAL SERVICES

**A SURVEY OF LANDS DESCRIBED IN DOCUMENT NO. 652139  
RECORDED IN THE ONEIDA COUNTY REGISTER OF DEEDS OFFICE  
(SEE AFFIDAVIT OF CORRECTION, DOC. NO. 659281)**

**LANDS BEING PART OF GOV'T LOT 8, SECTION 9 AND  
PART OF GOV'T LOT 6, SECTION 10, ALL BEING IN  
T.39N., R.6E., TOWN OF MINOCQUA, ONEIDA COUNTY,  
WISCONSIN**

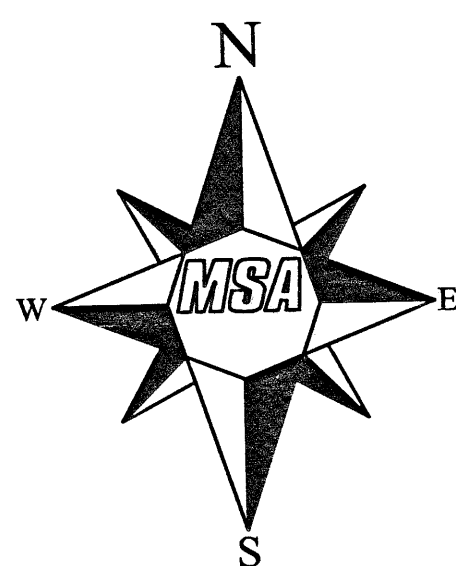

BEARINGS ONEIDA COUNTY GRID,  
AND REFERENCED TO PART OF THE  
WEST LINE OF SECTION 10  
BEARING, S03°02'06"W

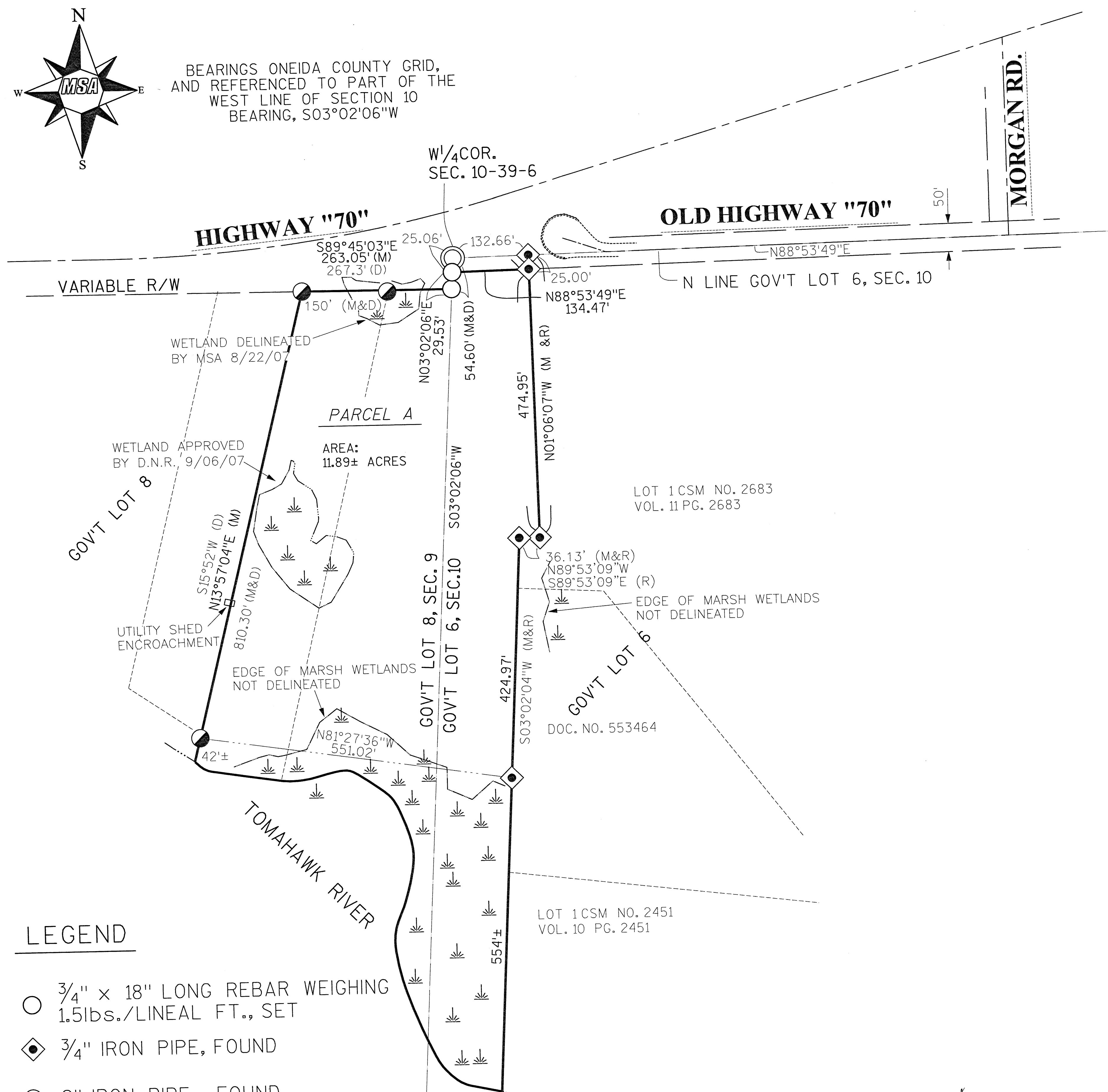

## LEGEND

- $\frac{3}{4}$ "  $\times$  18" LONG REBAR WEIGHING  
1.5lbs./LINEAL FT., SET
- ◈  $\frac{3}{4}$ " IRON PIPE, FOUND
- ◐ 2" IRON PIPE , FOUND
- ◎  $1\frac{1}{4}$ " IRON PIPE, FOUND
- (M) MEASURED
- (R) RECORDED
- (D) DESCRIBED
- ↓ MARSH

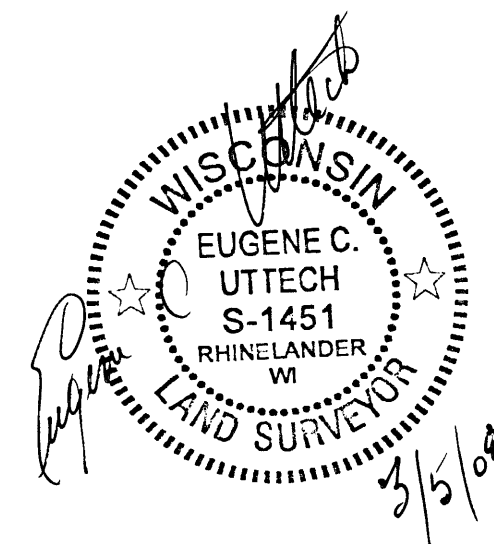
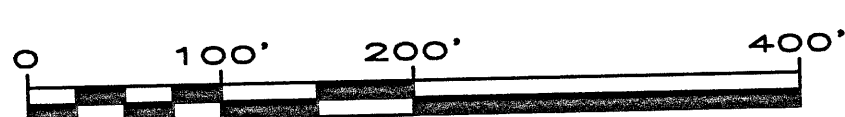

I, EUGENE C. UTTECH, REGISTERED LAND SURVEYOR OF THE STATE OF WISCONSIN DO HEREBY CERTIFY THIS SURVEY IS TRUE AND CORRECT TO THE BEST OF MY KNOWLEDGE AND BELIEF.

1 of 2 SHEET	FILE NO. 980813	BOUNDARY SURVEY	CADD MASTER.DGN	F.B.L.: -----	PROJECT NO.: 980813	NO.	DATE	REVISION	BY
		MINOCQUA, WISCONSIN	PLOT S.DATES	DRAWN BY: -----	DATE: 2/27/08				
			PLOT S.TIMES	CHECKED BY: -----	SCALE: AS SHOWN				



**TRANSPORTATION • MUNICIPAL  
DEVELOPMENT • ENVIRONMENTAL**  
1835 N. Stevens Street Rhinelander, WI 54501  
715-362-3244 1-800-844-7854 Fax: 715-362-4116  
© MSA PROFESSIONAL SERVICES